I'm not a bot

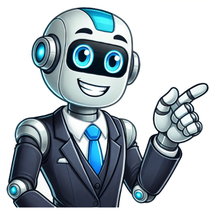

The Super Mario Bros. Movie is one of the most anticipated films of 2023, here's every confirmed character so far. From Universal and Illumination Studios, The Super Mario Bros. Movie is the first adaptation of Nintendo's popular video game series since the mistaken 1993 Super Mario Bros. Unlike its predecessor, the upcoming Mario adaptation will be animated, rather than live-action, with the characters controversially having their video game accents replaced with the voices of famous Hollywood stars. Nintendo should be optimistic that The Super Mario Bros. Movie will be successful. In recent times the popularity and quality of video game movie adaptations has grown. Sonic the Hedgehog, Uncharted, and Nintendo's own Detective Pikachu all received largely positive reviews and performed well at the global box office. Mario is the best-selling video game franchise of all time with over 760 million sales, which should generate worldwide interest in the upcoming movie. The popularity of Mario video games has sparked debate online following the release of The Super Mario Bros. Movie trailer. Popular Mario characters, like Yoshi, are missing from the movie's confirmed cast and haven't appeared in the movie's promotional material, while some of The Super Mario Bros. Movies cast have come under fire because certain characters sound so different from their video game counterparts. Still, there is plenty to be excited about for the upcoming Super Mario movie, and the trailer suggests that the Mario universe will be well explored. Here's every confirmed character for The Super Mario Bros. Movie. Mario Nintendo's most famous character, Mario, will star in The Super Mario Bros. Movie, in what is set to be a classic adventure for the mustached plumber. The trailer shows Mario transported to the Mushroom Kingdom, where he will likely go on a mission to rescue Princess Peach from his nemesis Bowser, as he so often does in the video game series. Mario is known for using a variety of power-ups and with the trailer already revealing that at least one Super Star will feature in The Super Mario Bros. Movie, expect to see the hero gain different abilities. Chris Pratt will voice Mario and the Guardians of the Galaxy star has already received backlash for his performance. Pratt's Mario accent sounds exactly like Pratt rather than the upbeat Italian character from the video games. Interestingly, Charles Martinet, who has voiced Mario in the games since 1992, has been confirmed for The Super Mario Bros. Movie ,although it's currently unknown in what capacity he is involved. Complementing Pratt's fresh take on Mario with some of Martinet's iconic catchphrases could be a good way of including the character's history in this new story. Mario's loyal younger brother Luigi will also star in The Super Mario Bros. Movie. The amiable Luigi is a nervous, timid character, but that doesn't stop him from helping his friends. The Super Mario Bros. Movie trailer shows that Luigi will be depicted in much the same way, as Luigi is briefly shown frantically running away from a troop of Dry Bones in a setting that looks similar to the Luigi's Mansion games. In an inspired casting choice, It's Always Sunny in Philadelphia's Charlie Day will voice Luigi and the shrieks heard in the trailer suggest that Day will perfectly capture Luigi's personality. Toad, the trusty companion of Princess Peach, will support Mario on his adventure in The Super Mario Bros. Movie. In the Mario video games, Toad is usually depicted as a cheery character who frightens easily, but like Luigi, he is always to help his friends who are in danger. It's not been confirmed yet whether other Toads will feature in The Super Mario Bros. Movie, but given that Mario will be in the Mushroom Kingdom, there's a good chance that more will appear. Keegan-Michael Key, best known for co-starring in the famous sketch show Key & Peele, will voice Toad and serve as Mario's guide through the movie. Mario's greatest enemy, Bowser, will be the big bad in The Super Mario Bros. Movie. The King of the Koopas has been in conflict with Mario since 1985 as he frequently kidnaps Princess Peach and attempts to conquer the Mushroom Kingdom. Bowser's iconic threatening look paired with imposing physical qualities, including fire breath, make him the ultimate boss for Mario to go up against. Excitingly, a powered-up version of Bowser, like Fury Bowser, could appear in the Mario movie as he retrieves a Super Star in the trailer - although he is arguably powerful enough in his currently revealed form, as he has already been shown single-handedly destroying the Snow Kingdom. Hollywood great Jack Black is perfectly cast as Bowser, who is already the best thing about The Super Mario Bros. Movie, if the trailer is anything to go by. While Mario has Luigi and Toad, Bowser's sidekick is Kamek, a mystical Magikoop whose use of magic often gives Bowser an advantage over his enemies. Interestingly, Kamek is the arch-enemy of Yoshi in the video games, who has been missing from The Super Mario Bros. Movie's advertising. Voice acting veteran Kevin Michael Richardson, who has provided the voices for Mortal Kombat, Lilo & Stitch, and Family Guy, will lend his distinctively deep voice to Kamek in The Super Mario Bros. Movie. One of the minor characters confirmed for The Super Mario Bros. Movie is the Penguin King. In the Mario video games, penguins are fairly harmless characters who at worst just get in the way of Mario during his adventures. Universals divisive Super Mario Bros. Movie is fleshing out the personalities of the penguins, who reside in the Snow Kingdom and have established a king who naively stands up to Bowser in the trailer. Bringing similar energy to his role as King Ezekiel in The Walking Dead, Khary Payton provides the voice of the Penguin King. The most famous Nintendo character who has been confirmed for The Super Mario Bros. Movie but didn't appear in the first trailer is Princess Peach. One of the most famous female characters in video game history, Princess Peach is the ruler of the Mushroom Kingdom and Marios love interest. Peach is often the archetypal damsel in distress, and she will likely need to be saved from Bowser in The Super Mario Bros. Movie. However, the princess also has unique abilities of her own, including the ability to float in midair. Anya Taylor-Joy, known for her performances in The Witch, The Queen's Gambit, and The Northman, will voice Princess Peach in The Super Mario Bros. Movie, marking her second voice acting role following The Dark Crystal: Age of Resistance. Another hugely popular character confirmed for The Super Mario Bros. Movie is Donkey Kong. First appearing in the 1981 Donkey Kong platform game, which also marked Mario's video game debut, Donkey Kong has evolved from antagonist to chilled-out and fun-loving hero who uses his strength to battle anyone who threatens his friends or bananas. Donkey Kong's role in The Super Mario Bros. Movie is not yet known, but it's a good bet that he will help either Mario or Luigi during their quests. Movie veteran Seth Rogen will voice Donkey Kong, which could be a great fit given his relaxed personality and distinctive laugh. Donkey Kong's grumpy grandfather Cranky Kong will play a supporting role in The Super Mario Bros. Movie. Cranky Kong, who has since been retconned to be the villainous Kong who appeared in the 1980s Donkey Kong arcade games, is usually a bad-tempered guide in the video games who often breaks the fourth wall. Currently, Cranky is the only other Kong confirmed for The Super Mario Bros. Movie, although it wouldn't be a surprise if Diddy or Funky Kong made an appearance if Mario or Luigi travel to DK Island. Joining the cast of The Super Mario Bros. Movie to voice Cranky Kong is comedian Fred Armisen, best known for his 11-year stint on Saturday Night Live. The most obscure character confirmed for The Super Mario Bros. Movie is Foreman Spike. First appearing in the Wrecking Crew video game series, Spike is a villain who tried to hinder Mario and Luigi's progress while they worked on a construction site. He will likely be a bad guy henchman in The Super Mario Bros. Movie where he will be voiced by The Irishman actor Sebastian Maniscalco. Next: Why Mario's Butt Is So Controversial (How Much Does It Matter?) Jump toDirectors (4)Writer (1)Cast (39)Producers (8)Composers (2)Editor (1)Production Designer (1)Art Director (1)Production Management (7)Art Department (37)Sound Department (26)Special Effects (1)Visual Effects (127)Animation Department (115)Editorial Department (19)Music Department (188)Script and Continuity Department (1)Additional Crew (49)Thanks (8)Edit(in credits order) verified as complete Rest of cast listed alphabetically Suggest an edit or add missing contentYou have no recently viewed pages Share copy and redistribute the material in any medium or format for any purpose, even commercially. Adapt remix, transform, and build upon the material for any purpose, even commercially. The licensor cannot revoke these freedoms as long as you follow the license terms. Attribution You must give appropriate credit , provide a link to the license, and indicate if changes were made . You may do so in any reasonable manner, but not in any way that suggests the licensor endorses you or your use. ShareAlike If you remix, transform, or build upon the material, you must distribute your contributions under the same license as the original. No additional restrictions You may not apply legal terms or technological measures that legally restrict others from doing anything the license permits. You do not have to comply with the license for elements of the material in the public domain or where your use is permitted by an applicable exception or limitation . No warranties are given. The license may not give you all of the permissions necessary for your intended use. For example, other rights such as publicity, privacy, or moral rights may limit how you use the material. Skip to content YOUR ULTIMATE GUIDE TO ONLINE CASINO COMPARISONS 1xSlots Casino emerges as an exemplary choice in the online gaming realm, offering a harmonious blend of enjoyable, fair, and secure gaming experiences. Backed by a vast selection of games, player-focused services, and a commitment to responsible gaming practices, this Casino stands as a shining beacon of excellence. Get Bonus It only takes one minute Nestled in online gaming, 21.com Casino beckons casino enthusiasts to immerse themselves in a haven of thrilling casino experiences. A creation of PressEnter Group, it stands as a True Slot Machine Heaven, offering respite for players seeking the pinnacle of online casino gaming. For devotees of online slots, 21.com emerges as an optimal choice. Get Bonus It only takes one minute In the vast realm of online casinos, 32Red stands tall with a remarkable 12-year legacy. This platform exemplifies a customer-centric ethos, emphasizing swift withdrawals, enticing weekly promotions, and an elite VIP club designed to cater to the discerning tastes of Canadian casino enthusiasts. Get Bonus It only takes one minute For over 25 years, 888 has stood as a beacon in the global gambling industry, recognized for its excellence and reputation. The buzz in Canada is palpable as 888 Ontario goes live, promising an unparalleled gaming experience. Visit Casino It only takes one minute Recipient of the prestigious EGR award for Best Casino Operator in 2019, 2021, and 2022, 888 Casino has earned acclaim. But does it genuinely live up to the acclaim? This thorough review of 888casino delves into statistics, facts, and our firsthand encounters with registration and gameplay on this platform. Get Bonus It only takes one minute All Slots Casino has solidified its standing as a reliable gaming hub in Canada since its establishment in 2000. Operating under the jurisdiction of the Alderney Gambling Control Commission, this online casino, managed by Baytree Limited, has distinguished itself with a focus on delivering an extensive array of over 700 online slot games. Get Bonus It only takes one minute In just a few short years, Arcanebet has transformed into a powerhouse of online gaming, boasting over 3,000 games that span slots, table games, and live dealer options. Coupled with a plethora of deposit/withdrawal methods and notably high withdrawal limits, Arcanebet stands as an enticing gambling destination. However, the burning question remains: is this Curacao-licensed casino the genuine article? Lets delve into this review to find out. Get Bonus It only takes one minute In the realm of online gambling and sports betting in Canada, Bet99 has made quite a splash since its debut in 2020. Backed by the legendary UFC figure Georges St. Pierre in its advertising campaign, this platform quickly became a favorite among Canadians seeking a diverse gaming experience. Get Bonus It only takes one minute Bet365 Casino Ontario has rightfully claimed its spot as a prominent player in the bustling Ontario casino scene, and its global influence is equally remarkable. Boasting cutting-edge software, a stellar game selection, and top-tier customer service, Bet365 Casino stands tall on both mobile and desktop platforms. Visit Casino It only takes one minute In the realm of online casinos, Betandplay stands out with its vast selection of real-money casino games, including an impressive live casino section boasting a whopping 1,000 live tables. As a player, youre indulged in thrilling gaming experiences and showered with enticing perks, such as weekly cashback and enhanced bonuses. Whats more, Betandplay Casino offers a range of trusted payment methods, including cryptocurrencies, ensuring a seamless and secure financial experience. The icing on the cake? Free and instant deposits and withdrawals! Visit Casino It only takes one minute Exciting news for Ontario players BetMGM Online Casino has emerged as one of the top-rated casinos in the province! The renowned American online casino has extended its reach across the border to Ontario, seizing the opportunity presented by recent legislative changes. Visit Casino It only takes one minute Is it legal to gamble online in Canada? Yes, online gambling is legal in Canada, allowing players the freedom to play at their preferred stakes. Canadian online casinos are known for their user-friendly approach, thanks to straightforward gambling laws. Its important, however, to play at legitimate and reliable Canadian online casinos to ensure safety. If youre new to the real money casino scene, we recommend reading our reviews to find the best sites. We list only legitimate casinos that secure your money and process withdrawals efficiently and swiftly. Is online gambling secure? Absolutely, in Canada, online gambling is secure. Third-party gambling authorities regulate and oversee gambling sites, ensuring they adhere to stringent standards. Additionally, game companies like Microgaming, Netent, and others that develop popular slot games are also regulated and their games are tested for fairness. This guarantees a secure online gambling experience at the trusted Canadian sites we have listed here. Which online gambling sites are top-rated? LeoVegas ranks highly among the best online gambling sites in Canada for several reasons. Its recognized for its safety, swift deposit and withdrawal processes, and a superb selection of casino games. Canada boasts a range of outstanding online casinos, and we have compiled a list of the finest ones for Canadian players. This article is about the 2023 animated film. For the 1993 live-action film, see Super Mario Bros. (film). The Super Mario Bros. Movie is an animated movie produced by Nintendo in collaboration with Universal Pictures and Illumination, co-produced by Super Mario franchise creator Shigeru Miyamoto and Illumination co-founder Chris Meledandri. It was first announced during a financial briefing on January 31, 2018, and was released on April 5, 2023 in North America and many other regions, on April 28, 2023 in Japan, and on various other dates in April in other parts of the world (May 26, 2023 in the case of Poland).[24][86] It is the third feature film to be based on Super Mario, following the Japan-only animated film Super Mario Bros.: Peach-hime Kyshutsu Dai Sakusen! (1986) and the largely unsuccessful Super Mario Bros. live-action film (1993). In the film, Mario and Luigi, two struggling plumbers, work underground in Brooklyn to fix a water main, but they end up being separated after being sucked into the Warp Zone[87] via a mysterious pipe, with Mario ending up in the Mushroom Kingdom while Luigi ends up in the Dark Lands. Mario then teams up with Princess Peach and Toad, and the three of them go on an adventure to stop Bowser from taking over the world and rescue Luigi from him.[88]A teaser trailer for the film was broadcasted in the form of a Nintendo Direct presentation online and at New York Comic Con on October 6, 2022 at 16:00 ET.[89][90][91] A second trailer was released in a dedicated Nintendo Direct on November 29, 2022 at 17:00 ET.[92] An official clip and commercial were revealed at The Game Awards 2022.[93] A third Nintendo Direct featuring the film's final trailer premiered on March 9, 2023 at 17:00 ET, one day before MAR10 Day in western countries like the United States and on Mario Day in eastern countries like Japan.[94]The film received mixed reviews from critics, but was a major commercial success, setting numerous box office records for animated features within several countries and grossing over $1 billion USD.[95] Additionally, the movie holds the record for being the highest-grossing video game film adaptation of all time.[96]A follow-up film was announced on March 10, 2024, and is set to be released on April 3, 2026.[97] Plot Bowser stealing the Super StarBowser, along with Kamek and the rest of his army, invades the Snow Kingdom using his massive castle ship. The penguin inhabitants, led by their brave king, fight to defend their home by throwing snowballs, but their attacks are completely ineffective against Bowser, leading to them being easily defeated and captured. Bowser then burns their palace down with his fire breath and steals their most prized possession, a powerful Super Star.Meanwhile, in New York City, Mario and Luigi have started Super Mario Bros. Plumbing, a small plumbing business servicing the boroughs of Brooklyn and Queens. At the Punch-Out Pizzeria, Mario and Luigi proudly watch the commercial for the business that they spent their life savings to produce, but they then encounter their antagonistic former boss Spike, who derides them for leaving him to start their own business. Undeterred, Mario and Luigi go to do their first plumbing job at a Brooklyn couple's house, but the interference of the couple's dog Francis results in the destruction of their bathroom instead. Mario and Luigi return home for dinner with their family, most of whom mock their plumbing business and commercial, with only their mother being supportive of them. Mario becomes disheartened after being criticized by his father in particular, but after he and Luigi see a newscast reporting about a significant leak in manholes throughout the Brooklyn streets, Mario promptly sees this as an opportunity for them to prove themselves. They go to fix the broken water main, only to fail and crash through a brick wall. Mario and Luigi in the Warp ZoneWhile exploring the sewers, they arrive in a large room filled with pipes and investigate a large green one, which sucks them into the Warp Zone. There, Mario and Luigi are separated, going through a different Warp Pipe. Mario ends up in a forest filled with large mushrooms, where he meets with Toad, who informs him that he has arrived in the Mushroom Kingdom and that his brother has landed in the Dark Lands, which are under the control of Bowser. Toad then decides to bring Mario to the kingdom's ruler, Princess Peach, who he believes can help Mario save Luigi. Meanwhile, Luigi briefly searches for Mario in the Dark Lands, where he is chased by a swarm of Dry Bones and tries to escape by hiding in an abandoned castle, only to end up being captured by a group of Shy Guys led by a Snifit.Mario and Toad traverse the kingdom's town and reach Peach's Castle. When the Toad guards outside the door refuse to let them in, Toad distracts them to let Mario sneak in, but he is then chased by the other guards. In the throne room, Princess Peach holds a council with many Toads, where the Toad General describes Bowser's recent actions and that he is headed towards the Mushroom Kingdom, claiming that his possession of the Super Star makes their destruction inevitable. Princess Peach, however, refuses to give up and reveals her plan to defeat Bowser by traveling to the Jungle Kingdom to form an alliance with the Kongs, despite the fact that their king usually declines alliances. Mario and Princess Peach meet shortly afterward, with the former being surprised to encounter another human. After hearing Mario's plight and seeing how determined he is to save Luigi, Princess Peach tests his skills with a training course full of obstacles and agrees to take him with her if he can finish it. After demonstrating her own skills, she then explains that he can clear the course using power-ups such as Super Mushrooms, which make Mario bigger and stronger (which he reluctantly agrees to do despite his hatred of mushrooms). Mario fails to complete the course on many attempts, but eventually comes close enough that Princess Peach takes him along anyway.Meanwhile, Bowser holds a banquet for his army in his throne room in celebration of their recent conquest and seizing of the Super Star. During this, Bowser reveals to the soldiers in attendance that he is deeply infatuated with Princess Peach, and that his motive for acquiring the Super Star was to impress her and ask for her hand in marriage, much to their confusion. He then states that if she refuses, he will power up with the Super Star and destroy the Mushroom Kingdom, to the elation of the entire Koopa army. During this time, Luigi is taken into a balloon by the Shy Guys that captured him, where he recalls a moment in his and Mario's infancy when Mario stood up to protect his brother from a bully who was abusing him. Mario, Princess Peach, and Toad on their journeyIn the morning, Mario and Princess Peach begin their journey to the Jungle Kingdom, with Toad joining as well due to his desire to protect Princess Peach. Together, they travel through several locales, such as the Bob-omb Battlefield, the Waterfall Area, the Desert Area, Yoshi's Island, and the High Cliffs, on their way to the Jungle Kingdom. At one point in their trek, the trio sets up camp in the Fire Flower Fields, where Princess Peach shares her backstory: she first arrived in the Mushroom Kingdom by walking through a Warp Pipe as a baby, then was taken in by the Toads and eventually crowned as their princess once she was ready. However, she has no memory of anything before her arrival in the Mushroom Kingdom, including where she was originally from. This leads Mario to speculate that Princess Peach may be from the same world as him, to which Princess Peach remarks that the universe is huge and contains many galaxies.Meanwhile, Bowser plays on his piano, singing a song expressing his obsessive love for Princess Peach, before Kamek interrupts him to inform him about Mario and his association with Princess Peach. This causes Bowser to see Mario as a potential rival for Princess Peach's affection. When Luigi is brought before Bowser, he interrogates him about Mario. Luigi resists at first, but eventually admits his relation to Mario after Bowser loses his patience and begins pulling on his mustache. Luigi is then placed in a cage above a pit of lava, where others, such as the penguins and a demented Lumalee, have also been caged.Upon arriving at the Jungle Kingdom, the heroes are transported to the palace by a Kong driving a kart. At the palace, Princess Peach consults the Kongs' king, Cranky Kong, and asks for his Kong army to support them in fighting Bowser. He initially refuses to join Princess Peach's cause, but when Mario stands up to him, he agrees to help on the condition that Mario defeats his son in a duel at the Great Ring of Kong, which Mario accepts despite Princess Peach's disapproval. During the fight, Mario initially struggles against Donkey Kong's immense strength, so he attempts to use power-ups from the several Question Blocks set around the arena to gain an advantage. However, he accidentally eats a blue mushroom under the assumption that it was a Super Mushroom and is shrunken down and flicked away by Donkey Kong. He then tries to use a Fire Flower, but Donkey Kong blows it out. Mario continues to get pummeled, but remains persistent. Princess Peach then encourages him to hit another block, which contains a power-up that turns him into Cat Mario. With his new speed, agility, and claws, Mario is able to dodge all of Donkey Kong's attacks and scratch him until he is ultimately defeated, at which point Cranky Kong reluctantly agrees to assist the heroes. Mario being easily overpowered by Donkey KongAt Donkey Kong's home, Princess Peach congratulates Mario for his tenacity, while Donkey Kong is frustrated with Mario and claims to have let him win. Cranky Kong suggests that they use karts to quickly return to the Mushroom Kingdom via a shortcut so that they can ambush Bowser and his minions during their attack. In a large garage, Mario, Princess Peach, and Toad each create their own karts, and they drive alongside the Kongs back to the Mushroom Kingdom through a secret passage that leads to Rainbow Road. On the way back, Princess Peach begins questioning Mario about the world he originates from and decides to visit Brooklyn sometime. Mario driving on Rainbow RoadMeanwhile, Bowser is practicing his marriage proposal to Princess Peach, with Kamek taking her place. However, they are interrupted by the Koopa General, who has discovered the heroes' plan and reports it to Bowser. At this, Bowser decides to have his army use karts of their own to ambush the heroes as they traverse Rainbow Road, with the Koopa General himself chasing Mario with a bulldozer. During the chase, Mario's kart is destroyed, but he manages to hijack another while Princess Peach saves Toad from falling off the road. After losing his second kart, Mario then moves to Donkey Kong's kart, and Donkey Kong fires one of his kart's Rocket Barrels to explode on the bulldozer. Infuriated, the Koopa General locks himself in his winged, spiky Blue Shell and crashes into Mario and Donkey Kong, destroying the latter's kart and a part of the road. The two plummet to the ocean below, much to Princess Peach, Toad, and Cranky Kong's despair, and all of the Kongs besides Donkey Kong are captured and sent to Bowser's dungeon. After landing in the ocean, Mario saves Donkey Kong from drowning, but both are then devoured whole by a large Maw-Ray. Princess Peach and Toad manage to make it back to the Mushroom Kingdom, where Princess Peach warns the citizens of Bowser's imminent arrival. She orders the Toads in the town and the castle to evacuate while she holds off Bowser, but Toad decides to stay at Princess Peach's side instead of leaving, wanting to stay true to his desire to protect her. Bowser then arrives in the Mushroom Kingdom aboard his ship and finally proposes to marry Princess Peach. She initially rejects him, but after he has Kamek torture Toad, she reluctantly agrees to the marriage on the condition that Bowser does not harm her subjects. Kamek then informs all of Bowser's prisoners that they are "invited" to Princess Peach and Bowser's royal wedding to be ritualistically sacrificed, much to their horror (and Lumalee's delight). Meanwhile, Mario and Donkey Kong, trapped inside the Maw-Ray's stomach, despair over their situation. After the two attempt to bond over their issues with their respective fathers, an argument ensues and Donkey Kong begins thrashing around the stomach, causing the Maw-Ray to burp and allowing them to find Donkey Kong's ruined kart. They then use its last Rocket Barrel to escape the Maw-Ray's stomach and fly back to the Mushroom Kingdom, hurrying to Princess Peach and Bowser's wedding.At the wedding, Bowser reveals that he intends to execute all of his prisoners by burning them in the lava in Princess Peach's honor. However, Princess Peach punches Kamek and reveals an Ice Flower that Toad smuggled into her bouquet, with which she freezes Bowser and the winch lowering the prisoners before holding down his army. During this, Mario and Donkey Kong arrive, but they are then shot down by a Bullet Bill, forcing them to fight through Bowser's minions in the town. Mario uses a Super Mushroom while Donkey Kong uses a Fire Flower, but both end up losing their power-ups in the fight. Mario then finds a Super Leaf, allowing him to fly up to Bowser's ship as Tanooki Mario. While fighting at the wedding, Princess Peach uses a spear to light King Bob-omb's fuse, causing him to blow up - the explosion blows her back and causes her to lose her ice power before she can re-freeze the winch, with Luigi's cage touching the lava and having its bottom part burned off. However, before the prisoners can be burned, Donkey Kong arrives and manages to stop the winch with his strength, making Cranky Kong proud. Luigi loses his grip and falls out of his cage towards the lava, but Mario saves him with his flight, and the two rejoice at being reunited. An angry Bomber Bill after Tanooki Mario smacks its eye with his tailInfuriated, Bowser manages to break free from the ice and orders for a Bomber Bill to be launched to destroy the Mushroom Kingdom and everyone in it. The Bomber Bill is fired, but before it can hit Peach's Castle, Mario manages to knock it off course by striking one of its eyes with his suit's tail. Angered by this, the Bomber Bill chases Mario instead, and he leads it through the forest and into the pipe through which he first entered the Mushroom Kingdom. However, when the Bomber Bill blows up in the Warp Zone, this causes everyone and everything in the surrounding area to be sucked into the pipe and transported to Brooklyn, with Bowser's ship bursting out and landing in the middle of the street, much to the shock of Spike and other citizens. Mario and Luigi powered up by the Super StarThe Super Star lands in front of Mario, but Bowser stops him from getting it and attacks him to within an inch of his life, while blaming him for his wedding being ruined. Bowser then uses his tail to smack Mario into the Punch-Out Pizzeria. Discouraged, Mario ends up hiding in the pizzeria as Bowser taunts him, and despite their best efforts to stop them, Princess Peach and Donkey Kong are both overpowered by Bowser and his army. However, after seeing a damaged television play the Super Mario Bros. Plumbing commercial, Mario regains his resolve and stands up to Bowser, stopping him from killing Donkey Kong. Princess Peach then manages to kick the Super Star away from Bowser, allowing Mario to go after it. Bowser tries to burn him alive with his fire breath, but Luigi defends him with a manhole cover, allowing them both to obtain the Super Star and become invincible just in time. Using the Super Star's power, Mario and Luigi work together to defeat Bowser and his entire army. Upon his defeat, Bowser is force-fed a blue mushroom by Princess Peach and shrunk to miniature size, allowing Toad to imprison him in a jar. In the end, Mario, Luigi and their new friends from the Mushroom Kingdom are celebrated and hailed as heroes by the residents of Brooklyn, including Spike and Mario and Luigi's parents, with the father now proud of their heroics. The story concludes with Mario and Luigi relocating to the Mushroom Kingdom, taking their plumbing business with them. Mario and Luigi, delighted at the entirety of Brooklyn cheering for themBefore the credits begin, Lumalee appears and tells the audience that since the film is over, all that is left is them and the "infinite void", before cheerfully playing the Super Mario Bros. Ground Theme on a saxophone to start off the end credits music. In a mid-credits scene, Bowser is shown singing another verse of his love song while imprisoned in a cage in Peach's Castle, but a Toad guard interrupts and silences him, closing the door on him as he complains. In a post-credits scene, a Yoshi's Egg that was originally given as a wedding gift for Princess Peach and Bowser is seen, unscathed, in the Brooklyn sewers. The egg suddenly begins to hatch as the film cuts to black, followed by a shout of "Yoshi!" being heard.Cast listMain article: List of The Super Mario Bros. Movie voice actorsEnglishChris Pratt as Mario[98]Anya Taylor-Joy as Princess Peach[98]Charlie Day as Luigi[98]Jack Black as Bowser[98] (also most grunts and roars)Kenny James provides some of his grunts and roars (archival, uncredited).Keegan-Michael Key as Toad[98]Seth Rogen as Donkey Kong[98]Fred Armisen as Cranky Kong[98]Kevin Michael Richardson as Kamek[98]Sebastian Maniscalco as Spike[98]Juliet Jelenic as Lumalee[99][100]Yuya Takezawa provides his sound effects (archival, uncredited).Scott Menville as the Koopa GeneralKhary Payton as the Penguin King[101]Eric Bauza as the Toad General, Diddy Kong,[102] Koopa Troopas,[103][104] and Dry Bones[citation needed]Charles Martinet as Mario and Luigi's father and Giuseppe[105]Jessica DiCicco as Mario and Luigi's mother, Pauline, Baby Peach, a yellow Toad,[105][106] the woman in the Super Mario Bros. Plumbing commercial,[107] and the baby who bullies Baby Luigi[108]Rino Romano as Uncle Tony[105]John DiMaggio as Uncle Arthur[105]Samantha Kelly as some Toads (archival, uncredited)Nate Bihldorff as Shy Guys (archival, uncredited)Kazumi Totaka as Yoshi (archival, uncredited)Japanese CharactersMain charactersNameDescriptionMarioThe protagonist of the film, a brave Italian-American plumber from Brooklyn who is trying to prove himself capable of making his town safe. He travels to the Mushroom Kingdom when accessing a mysterious pipe in Brooklyn's underground sewers.Princess PeachThis strong-willed leader is the princess of the Mushroom Kingdom and protector of the Toads. She helps Mario in his quest to save Luigi and the kingdom from the clutches of Bowser.LuigiMario's cowardly younger brother who gets separated from Mario in the Warp Zone and ends up in the Dark Lands, where he is later captured by the Koopas.BowserThe film's antagonist, the brute and powerful King of the Koopas who plans to ask Peach's hand in marriage, and rule the world with the power of the Super Star he stole.ToadA brave, little Mushroom Kingdom citizen who helps Mario and Peach in their quest.Donkey KongThe Jungle Kingdom prince and champion. He is a self-absorbed, egocentric Kong; constantly disappointing and shameful in his father's eyes.Cranky KongDonkey Kong's father and the stubborn king of the Jungle Kingdom.KamekBowser's second-in-command and a powerful Magikoopa who always tries to make his king happy.SpikeChief of the Wrecking Crew company and Mario and Luigi's former boss. He is bitter about their resignation from his company, constantly belittling or bullying them.Other charactersNameDescriptionAunt MarieMario and Luigi's aunt, present at the family dinner, where she scolds Uncle Arthur.Baby LuigiYounger version of Luigi. He was bullied at preschool and relied on Mario to protect him.Baby MarioYounger version of Mario. Since childhood, he has always been protective of his brother.Baby PeachYounger version of Peach. Was found by the Toads near a Warp Pipe.Brooklyn coupleMario and Luigi's first-ever clients and Francis' owners.ChanterelleA purple Toad who lives in the Mushroom Kingdom.Dixie Kong, Diddy Kong, and Chunky KongFans of Donkey Kong, present during the duel between Mario and Donkey Kong at the Great Ring of Kong. Cranky Kong personally tells Diddy Kong to be quiet prior to the match due to his excessive cheering for Donkey Kong.DriverA Kong who takes Mario, Peach, and Toad to Cranky Kong's lair on his kart.FrancisThe Brooklyn couple's pet dog. He attacks the Mario brothers in the bathroom after Luigi stepped on his bone-snack, breaking it.Funky KongOne of the members of the Kong army. He is seen for a brief moment driving on Rainbow Road behind Donkey Kong. He also appears surfing in a picture in the hut where Cranky Kong describes the plan to drive to Rainbow Road.GiuseppeA middle-aged Italian man who compliments the Mario Bros. for their Italian accents in their commercial. Uses Mario's game voice provided by Charles Martinet.Kiddy KongOne of the members of the Kong army.LumaleeA nihilistic Luma trapped in Bowser's dungeons. He has a very dark and twisted personality.Mario and Luigi's fatherMario and Luigi's father, who is not convinced by Mario's career path.Mario and Luigi's grandfatherMario and Luigi's grandfather.Mario and Luigi's motherMario and Luigi's mother, who is the only one in the family who supports the brothers' business.Mario and Luigi's nieceMario and Luigi's niece, present at the family dinner. She is constantly on her phone.PaulineThe mayor of New York City who tries to reassure the citizens about Brooklyn's flooding problem.Penguin KingThe Snow Kingdom's king who bravely tries to protect the Super Star from Bowser, but he is ultimately imprisoned by the Koopas alongside his subjects.Swanky KongOne of the Kongs from the Jungle Kingdom.Toad GeneralThe leader of the Toad council.ToadetteA female Toad seen on a band poster.Uncle ArthurMario and Luigi's paternal uncle. He makes fun of Mario and Luigi's career choice, getting scolded by Aunt Marie at the family dinner.Uncle TonyMario and Luigi's paternal uncle. He makes fun of Mario and Luigi's career choice at the family dinner.YoshiAlluded to in the post-credit scene. A green Yoshi whose egg was presented as a wedding gift to Bowser and Peach and ended up in New York's pipe system, where it hatches.SpeciesNameDescriptionHumanThe main habitants of Earth, none of them appear to be also present in the Mushroom Kingdom world, except for Peach (and, later, Mario and Luigi).KongKongs are primates that inhabit the Jungle Kingdom, led by Cranky Kong. They ally with the Mushroom Kingdom after Mario defeats Donkey Kong in a duel, but end up captured by Bowser's forces.PenguinPenguins are arctic birds that inhabit the Snow Kingdom, led by the Penguin King. While they put up a defense when Bowser attacks, they are easily overwhelmed and imprisoned.Stone-EyeStone-Eyes are moai-like statues seen for a brief moment in the Desert Area.ToadToads are mushroom-shaped creatures that inhabit the Mushroom Kingdom, ruled by Princess Peach.YoshiYoshis are dinosaur-like creatures that inhabit Yoshi's Island. They make a brief appearance during a traveling montage, while one can be heard in the film's post-credits scene.Bowser's armyImage/nameDescriptionBob-ombSome Koopa Troopas are seen irresponsibly playing with one at the rave in Bowser's Castle. Other Bob-ombs are by used the Koopas during the Rainbow Road ambush.Bomber BillA Bomber Bill is used by Bowser to destroy the Mushroom Kingdom. Tanooki Mario leads it into the same Warp Pipe that he emerged from at the beginning of the film, where it explodes inside of the Warp Zone, causing a massive interdimensional collapse that pulls elements of the Mushroom Kingdom into Brooklyn.Bullet BillKoopa Troopas fire Bullet Bills from Bill Blasters, which home in on their intended targets and explode on contact.Buzzy BeetleBuzzy Beetles are members of Bowser's army. They briefly appear among the Koopas, with Bill Blasters on their shells, during the assault at the Snow Kingdom, in the rave, and in the final battle.Chain ChompA loose Chain Chomp can briefly be seen during the final battle, lunging at Mario.Dry BonesDry Bones are skeletal Koopa Troopas that inhabit the Dark Lands. They are introduced chasing Luigi when he enters the Dark Lands in a zombie-like manner. Bowser is shown turning a Koopa into a Dry Bones by blasting him with fire.GoombaGoombas appear as troops in Bowser's army. Some Goombas are also shown as captives alongside the Penguin King, Penguins, a Lumalee, and Luigi.Goomba TowerAn unstable Goomba Tower is briefly seen during the rave scene, just about to fall down. Another more stable Goomba Tower is seen in one of the movie promos, chasing Toad after he stops one Goomba.Hammer BroHammer Bros appear as some of the main troops in Bowser's army.King Bob-ombKing Bob-omb appears as one of the guests at Bowser and Peach's wedding. During the battle, Peach ignites his fuse, causing him to panic, only to sigh and concede to his fate.King BooKing Boo appears as one of the guests at Bowser and Peach's wedding.Koopa ParatroopaKoopa Paratroopas appear as some of the main troops in Bowser's army. A blue-colored, spiny-shelled Paratroopa, known as the Koopa General, is featured as the captain of Bowser's army.Koopa TroopaGreen, Red, Blue, and Yellow Koopa Troopas are the main troops in Bowser's army, frequently appearing with various weapons and gear.Piranha PlantPiranha Plants are living carnivorous plants that hide inside pipes. One of them attempts to eat Invincible Mario and Invincible Luigi, only for it to spit them out.Shy GuyShy Guys appear in the Dark Lands, where they capture Luigi after he hides from the horde of Dry Bones inside an abandoned castle.SnifitA Snifit appears alongside the Shy Guys, who presents a captured Luigi to Bowser.SpinySpinies appear as troops in Bowser's army. Bowser is shown to not be familiar with the Spinies' name, much to their disappointment. They were called Spiny Shells in promotional material.[111]Sledge BroSledge Bros appear as members of Bowser's army. One attempts to hit Invincible Mario with his hammer, only for it to be destroyed. The Sledge Bro. is then grabbed, spun around and flung into several of Bowser's minions.Mushroom Kingdom wildlifeImage/nameDescriptionBatBats appear in the Dark Lands, where they frighten Luigi by flying out of a dead tree when he shines his flashlight at it.BiddybudBiddybuds are ladybug-like creatures that inhabit the Mushroom Forest.BlooperBloopers are squid-like creatures that live in the ocean. One is swallowed by the Maw-Ray that consumed Mario and Donkey Kong.Blooper Baby, Jellybeam, Spiny Cheep Cheep, UrchinAlongside Cheep Cheeps, these aquatic creatures appear on the sign and merchandise of a fish shop in Toad Town.BramballBramballs appear as inhabitants of the Mushroom Forest. When Mario enters the forest, one walks over him, causing him to nervously greet it as it walks by him.ButterflyButterflies are flying insects seen in the Mushroom Forest. Mario lands next to one when he first enters the forest.Cheep CheepCheep Cheeps are fish that live in the ocean between the kingdoms and are capable of jumping large heights. Some Cheep Cheeps are seen in plastic bags carried by Toads.Maw-RayA large Maw-Ray consumes Mario and Donkey Kong after they plummet from Rainbow Road, but they manage to escape it by using a Rocket Barrel.Small birdSmall birds appear in the Mushroom Forest.ObjectsPower-upsImage/nameTransformationDescriptionSuper MushroomSuper MarioWhen Mario consumes a Super Mushroom, he grows larger and transforms into Super Mario. Mario initially expresses distaste towards eating mushrooms, including Super Mushrooms when he is first introduced to them at the Training Course; however, he grows to appreciate Super Mushrooms as the film progresses.Fire FlowerFire Peach and Fire Donkey KongPeach transforms into Fire Peach after touching a Fire Flower while Donkey Kong transforms into a fire version of himself after crushing a Fire Flower between his palms. The Fire Flower grants the ability to shoot fireballs, which are used to ignite a campfire and defeat enemies in the film. A field of Fire Flowers also appears in the film and an individual Fire Flower is blown out and rendered useless by Donkey Kong during his duel with Mario.Super StarInvincible Mario and Invincible LuigiAt the beginning of the film, Bowser, with his army, steals a Super Star from the Snow Kingdom to later use to propose to Peach. At the end of the film, the Super Star is transported to Brooklyn through the Warp Zone. There, Bowser fails to retrieve the Super Star from Mario and Luigi, who simultaneously use the power-up to become invincible and defeat Bowser. Under the effects of the Super Star, Mario and Luigi gain increased speed, improved fighting skills, and the ability to blast away oncoming hazards.Super LeafTanooki MarioDuring his ascent towards Bowser's lair, Mario grabs a Super Leaf, transforming him into Tanooki Mario. In this form, Mario gains access to continual flight and a tail whip. Tanooki Mario uses his tail whip against the Bomber Bill's left eye to divert its attention from Peach's Castle and subsequently leads it on a high-speed chase, flying through the Mushroom Kingdom.Blue mushroomMini Mario and Mini BowserThe blue mushroom first appears during Mario's duel with Donkey Kong where it transforms Mario into Mini Mario, a minuscule form of himself. Mini Mario is easily overwhelmed by Donkey Kong and is quickly reverted to normal Mario after taking damage. At the end of the film, Bowser is shrunken after being force fed a blue mushroom. Both the shrunken Bowser and Mini Mario have high-pitched voices.Ice FlowerIce PeachToad conceals an Ice Flower within a bouquet of flowers which Peach later uses to transform into Ice Peach during Bowser's wedding. The Ice Flower grants her the ability to freeze enemies and hazards by shooting ice balls. However, while most of the enemies at the wedding are subdued by Ice Peach, Bowser and the chain holding Bowser's prisoners are only temporarily frozen.N/ACat MarioDuring Mario's duel with Donkey Kong, Mario transforms into Cat Mario. However, this occurs off-screen, so the power-up that would grant Mario this form is not shown. As Cat Mario, he is able to dodge attacks more easily as well as pounce and swipe at Donkey Kong and ultimately defeat him.Other objectsImage/nameDescriptionBall and chainEnormous ball and chains appear as the anchors for Bowser's Castle.BarrelTwo barrels are smashed by Donkey Kong during his introduction in the Great Ring of Kong; he later attempts to throw some at Mario during their battle. Barrels are also seen near and within the antique store, with one being used to hold antiques.BananaBananas are consumed by the Kongs, who also use them to fuel the Jungle Kingdom's karts. The driver, who drives Mario and company to Cranky Kong's lair, consumes a banana and tosses the slippery peel, causing havoc on the road behind him. Cranky Kong is seen eating bananas from a banana bunch during Donkey Kong's duel with Mario. A banana bunch is also seen hanging from a fruit cart in the Mushroom Kingdom, specifically Toad Town.FruitA pineapple and watermelons can be seen in a fruit cart along with bananas while Toad is escorting Mario through Toad Town.TrampolineA trampoline is a component of the Training Course and is used to bounce over Spike Traps. Mario also bounces off a trampoline to reach a Question Block in a McDonald's commercial.CoinCoins are seen in the Mushroom Kingdom, being collected from Coin Blocks by Toads. When Toad clears a path for Mario through a crowd of Toads, he accidentally knocks a coin from the hands of a Green Toad. Mario mistakenly hands the dropped coin to a nearby Red Toad. Coins appear to be a form of currency, as indicated by signs displaying prices in the antique store.1-Up Mushroom1-Up Mushrooms only appear in promotional artwork for the movie.Goal PoleA physical Goal Pole is used to mark the end of the Training Course. Additionally, Mario slides down Castle Burger's signpost like a Goal Pole, and Baby Luigi is seen holding a small, toy flagpole during a flashback.ShellWhen disturbed, Koopa Troopas will retreat into their shells; in this form, they are easily knocked about and will rebound off surfaces and other objects at high speeds. For instance, during the ambush on Rainbow Road, Mario jumps on a green Koopa Troopa and causes it to retreat into its shell. Mario then throws the shell at an incoming kart, destroying the kart and causing the shell to fall off the road. They are also fired from the cannons of the Koopas Troop's karts.TurnipIn an advertisement for the film, a turnip is thrown by Toad at a Goomba, who is unfazed.CactusCactuses closely resembling their appearance in Super Mario Odyssey can be seen for a brief moment when Mario, Peach, and Toad are travelling through the Desert Area.Bowser StatueBowser Statues adorn the interior of Bowser's Castle.Fruit (Yoshi food)In an advertisement for the film, a fruit is thrown by Toad at a Goomba, who is unfazed. In the film, Mario takes a bite out of a fruit as he travels through Yoshi's Island, which draws the attention of a Pink Yoshi. Fruits also appear in the Mushroom Kingdom, and are toppled over as Toads attempt to evacuate the kingdom's town.Yoshi's EggYoshi's Egg appears in various locations, such as in the antique store in the second teaser poster and as a gift at Bowser's wedding ceremony. In the post-credits scene, Yoshi's Egg is revealed to have been transported to the Brooklyn sewer systems and hatches as Yoshi exclaims his name and the screen cuts to black.SnowballSmall, medium, and large sized Snowballs are formed from snow and thrown by the penguins in their battle against Bowser's army. The small and medium snowballs leave Bowser unfazed, while a large snowball, fired from a trebuchet, manages to topple over a single red Koopa Troopa.CannonA cannon is passed by Mario, Peach, and Toad in Bob-omb Battlefield. A cannon is also seen atop a floating island in the second teaser poster.Rocket BarrelTwo Rocket Barrels appear as part of Donkey Kong's kart. One is used to destroy the Koopa General's kart on Rainbow Road. Mario and Donkey Kong later ride the other Rocket Barrel to escape a Maw-Ray; after running out of fuel, the Rocket Barrel is rolled at a group of enemies by Donkey Kong, defeating them.Spike BallSpike Balls are seen as gifts on a table at Bowser's wedding ceremony.Blue ShellAfter his vehicle is destroyed by Mario and Donkey Kong on Rainbow Road, the Koopa General retreats into his Blue Shell, flies over to the pair, and detonates on their kart, destroying a segment of the road and causing the pair to fall into the sea below.Wooden cutoutA wooden cutout of Bowser is a component of the Training Course and is broken by both Peach, who kicks it, and Mario, who punches it.Coin pileShort coin piles are seen being carried by several Toads, while a tall coin pile is seen sitting on a path in the Mushroom Kingdom. As Toads collect coins from Coin Blocks, they add to the heights of their coin piles.GliderThe driver uses a glider from his kart to reach the Jungle Kingdom's castle. Later, Peach uses the glider on her bike to rescue Toad, who had fallen off Rainbow Road.Magic wandKamek uses a wand to telekinetically control objects, such as restraining prisoners or building a staircase.Blocks and containersQuestion BlockQuestion Blocks contain power-ups, which are released when the block is hit with force.Empty BlockEmpty Blocks are Question Blocks that have had their power-up released.Brick BlockBrick Blocks appear in the Mushroom Kingdom and can be broken when hit.Coin BlockCoin Blocks appear in Toad Town, where Toads collect coins that pop out from above by hitting the block's underside.Donut BlockDonut Blocks appear in the Training Course, where they turn red and collapse when stepped on.Ice BlockAn Ice Block is used by the penguins as the counterweight for a trebuchet in their battle against Bowser's army.Flying Question BlockA single flying Question Block is seen floating high above the Mushroom Kingdom in the second teaser poster.Rotating BlockRotating Blocks appear in the Training Course and light up when Peach and Mario wall jump off of them.Treasure chestTreasure chests are seen being sold at the antique store as well as being used to hold antiques.Transportation objectsWarp PipeGreen Warp Pipes connect various locations to the Warp Zone. At the beginning of the film, Mario and Luigi stumble upon a green Warp Pipe in the Brooklyn sewers and are transported to the Mushroom Kingdom and the Dark Lands respectively. Later, a Bomber Bill and other objects from the Mushroom Kingdom are pulled into the same Warp Pipe that brought Mario to the Mushroom Kingdom. Red, orange, yellow, green, cyan, and blue Warp Pipes are used by Toads to travel through the Mushroom Kingdom's town, and Mario uses them, with difficulty, to follow Toad. Warp Pipes also house Piranha Plants and mechanical Piranha Plants.Clear PipeSeveral Clear Pipes are seen within the Mushroom Kingdom's town. Mario and Toad use a Clear Pipe as they make their way towards Peach's Castle; Toad effortlessly travels through the pipe while Mario repeatedly crashes into the Clear Pipe's inner walls.KartKarts are used to traverse long stretches of road in the Jungle Kingdom and on Rainbow Road, and can be augmented with various weapons such as Bill Blasters and Rocket Barrels.Standard KartMach BikeTiny TitanKoopa Clown CarMiniature versions of the Koopa Clown Car can be seen piloted by Koopa Troopas, equipped with several weapons such as metallic claws and cannons.Shy Guy balloonA hot-air balloon in the shape of a Shy Guy's hood is used by Shy Guys to transport Luigi to Bowser's Castle.ObstaclesBanzai Bill CannonA cluster of Banzai Bill Cannons are situated at the end of the Training Course and shoot fake Bomber Bills. Additionally, the volcano atop Bowser's Castle serves as a cannon for the Bomber Bill seen during the film's climax.Bill BlasterDuring the chase on Rainbow Road, Koopa Troopas attack Mario and co. using Bill Blasters mounted on their karts, which can be aimed towards their intended targets.CannonballKoopa Clown Cars fire cannonballs at Mario and Donkey Kong as they ascend Bowser's Castle. Donkey Kong is able to deflect them with the swipe of his arm.Fire BarDummy Fire Bars are obstacles within the Training Course.LavaLava is seen below the prisoners in Bowser's Castle, where he plans to sacrifice them at his wedding with Peach.Mushroom PlatformLarge mushrooms that grow in the Mushroom Forest.Mushroom TrampolineMario bounces off of two Mushroom Trampolines in Toad Town while fighting off Bowser's troops with Donkey Kong.RopeMario swings on a few ropes during his battle with Donkey Kong in the Great Ring of Kong. Ropes can also be seen attatched to some of the Brick Blocks and Question Blocks in the arena.SpikesSpikes appear in the Training Course, where they can be seen attatched to Empty Blocks and Brick Blocks.TreeTrees are large plants seen in forests and other environments. In Toad Town, trees resembling Super Bell trees from Super Mario 3D World can be seen.WaterLarge bodies of water, such as oceans and lakes, surround the Mushroom Kingdom and nearby kingdoms.BuildingsToad HouseHouses in the Mushroom Kingdom, specifically Toad Town, that are shaped like mushrooms.CastleCastles are large fortified structures located in the Mushroom Kingdom, and other areas surrounding it. One is shown to be abandoned in the Dark Lands.MovesImage/nameDescriptionJumpThe trademark move of Mario. He is able to jump higher after eating a red mushroom. Many other characters are seen using the jump move in the film as well.Wall JumpPeach and Mario wall jump off of Rotating Blocks in the Training Course.Floating JumpAfter Peach completes the Training Course, she floats down the top of the Goal Pole with her dress.PunchMario punches a wooden cutout of Bowser in the Training Course, and attempts to punch Donkey Kong in their duel.KickMario kicks a Question Block to release a Fire Flower for Donkey Kong to use.Ground PoundMario ground pounds an area surrounded by Koopa Troopas, who retract into their shells upon impact.RollMario rolls in the Training Course after diving onto some Brick Blocks.Roll AttackDuring the battle between Donkey Kong and Mario in the Great Ring of Kong, Donkey Kong performs a roll attack in an attempt to hit Mario.VaultingMario vaults over Toad in the McDonald's Happy Meal commercial, closely resembling his vault move in Super Mario Run. In the film itself, Mario vaults over a construction worker during his freerun with Luigi in Brooklyn.StompMario stomps on enemies to defeat them. When Mario stomps on Koopa Troopas, they retract into their shells.DiveMario dives under a dummy Piranha Plant in the Training Course, closely resembling to his dive in Super Mario 64.DashMario is seen dashing frequently throughout the film, but when invincible, his running speed, along with Luigi's, is greatly increased.SwimAfter crashing into the ocean from Rainbow Road's destruction, Mario swims to save Donkey Kong from drowning.FlyMario is able to fly at high speeds with the Tanooki Suit.Fire BreathBowser uses his fire breath to melt the Snow Kingdom's castle. Later, he uses it to burn a Koopa Troopa, turning it into a Dry Bones. In the final battle against Mario and Luigi, Bowser attempts to attack the brothers with his fire breath, but Luigi blocks it with a manhole cover, and the two of them then grab the Super Star to become immune to it.DriftMario drifts several times on Rainbow Road, creating Mini-Turbos.Mini-TurboMario uses a few Mini-Turbos after drifting to escape Koopa General's giant vehicle. The sparks appear in the same colors as they do in the Mario Kart series.HopDrifting is activated after a kart hops.Anti-gravityKarts use anti-gravity to traverse roads on the underside and hover above water. Anti-gravity can be manually deactivated by pressing a button, shown when Peach deactivates it while on her bike.LocationsImage/nameDescriptionMushroom KingdomA kingdom consisting of grassy plains and large mushrooms, inhabited by Toads and ruled by Princess Peach.Peach's CastleThe center of the Mushroom Kingdom, home of Princess Peach and other higher-ranking Toads.Toad TownA town located in the Mushroom Kingdom, inhabited by the Toads.Crazy CapWhile Toad is escorting Mario through Toad Town, a building with a Crazy Cap sign and a purple mushroom roof design is briefly shown.Mario Bros.' HouseAt the end of the film, Mario and Luigi move into the Mushroom Kingdom. Their house is located in Toad Town and resembles a Toad House.Jungle KingdomThe island on which the Kongs reside, full of Aztec-like buildings and roads for their karts.Cranky Kong's palaceDonkey Kong's houseDark LandsA dark and dreary forest with lakes of lava, infested with bats and hostile Dry Bones.Bowser's CastleAn enormous mass of floating land used by Bowser's army to travel to other kingdoms. It houses Bowser's fortress and a dungeon inside a volcano.Bowser's Castle prisonSnow KingdomAn icy kingdom with snowy mountains and a small citadel made of ice, inhabited by the Penguins and ruled by the Penguin King.Mushroom ForestA forest located on the outskirts of the Mushroom Kingdom, inhabited by wildlife. A pipe leading to the Warp Zone is located in the area.Fire Flower FieldsA large field consisting of many growing Fire Flowers.Rainbow RoadA long stretch of multicolored road that leads to Bowser's Castle.Desert AreaA vast desert consisting of floating inverted pyramids and Stone-Eyes.Yoshi's IslandA tropical island inhabited by Yoshis.Bob-omb BattlefieldA grassy plain with a cannon in the middle of it. It is briefly seen during the heroes' journey.Waterfall AreaGreat Ring of KongA floating coliseum in the Jungle Kingdom where Mario battles Donkey Kong.Training CourseA giant obstacle course used to train Mario for battle against Bowser's army.Kart workshopA facility located in the Jungle Kingdom where Kongs construct and repair karts.Secret passageA road in the Jungle Kingdom that functions as a shortcut to Rainbow Road.High CliffsA group of mountains that reach above the clouds. The High Cliffs closely resemble Rock-Candy Mines.Warp ZoneA dimension that connects Brooklyn to the Mushroom Kingdom, the Dark Lands, and presumably other kingdoms.BrooklynMario and Luigi's hometown, with a mysterious interdimensional pipe hidden in its underground sewers.Punch-Out PizzeriaBrooklyn couple's houseMario and Luigi's family apartmentBrooklyn sewersProduction Teaser poster of the film featuring its original release date.Reports on the supposed existence of an animated Super Mario film circulated as early as November 24, 2014, following the Sony Pictures hack, when it was revealed in leaked emails sent by Avi Arad, Amy Pascal, Tom Rothman, and Michelle Raimo Kouyate that Sony Pictures Animation was trying to secure the film rights to Super Mario for years, though Arad has denied that such a deal was made.[112]In November 2017, more reports about the film's existence began to arise.[113][114][115] Nintendo's then-president, Tatsumi Kimishima, stated in January 2018 that a deal had not been finalized, but that an announcement would come soon.[116] By the end of January 2018, Nintendo affirmed that the film would indeed be moving forward, having closed a deal with Illumination.[117] This marked Illumination's first film based on an existing intellectual property to not be an adaptation of a Dr. Seuss book.Several days after the deal was made, Shigeru Miyamoto explained why Illumination was chosen for the project over other animation companies, saying he had been interested in producing an animated film for quite some time and, contrary to popular belief, making a movie and making a game are completely different procedures. Miyamoto wanted someone with experience in the film industry to co-produce the film, and after talking with numerous directors and producers, he was introduced to Illumination through Universal Parks & Resorts, with whom Nintendo was making a theme park. Miyamoto also stated that when he began talks with Chris Meledandri, the latter read numerous interviews about him and felt that they had a similar approach in creation. Miyamoto described Meledandri as having experience in the field of animation beyond Illumination, having been executive producer of Ice Age and other animated projects for 20th Century Fox, as well as being "extremely cost-conscious and time-conscious in his quest to make successful movies." Miyamoto also mentioned that Nintendo and Illumination had mutually agreed to call the deal off if neither company could come up with an interesting premise, but also noted that the screenplay had been hashed out a number of times and discussions were in progression, hoping to provide more information once the schedule had been ironed out.[118] Miyamoto would later state in early 2020 that the idea for the film came from bringing Nintendo's legacy content to services such as the Virtual Console; such transitions took time for the company, and Miyamoto viewed that as an opportunity to develop Nintendo's content business even further by combining its long-beloved software with video assets.[119]On November 6, 2018, Meledandri said that he was glad the 1993 film Super Mario Bros. was not well-received, citing the primary reason being that the producers did not involve Nintendo, whereas Illumination was "embracing" Miyamoto and keeping him "front and center" in the film's creation. He said that Illumination's Super Mario film was in "priority development," and hoped that it would be released by 2022. Meledandri also noted that developing a Super Mario film is "an ambitious task," citing the challenge of adding depth to Super Mario that would simultaneously compromise generations of fans and feel organic to its iconography as well as supporting a three-act structure.[120][121] By February 1, 2019, production of the film had formally begun;[122] according to Nintendo, the funds for the production process were being jointly supplied by it and Universal.[123]Before details on the film's cast were formally announced, Sebastian Maniscalco offhandedly mentioned in a YouTube podcast uploaded on August 5, 2021 that he would be voicing the character Spike from the 1985 game Wrecking Crew in the movie, who would be portrayed as the "boss" of Mario and Luigi.[124]The September 23, 2021 Nintendo Direct presentation featured an appearance from Shigeru Miyamoto, in which he announced the movie as being scheduled for release in the 2022 holiday season (with a planned release date of December 21, 2022 in North America) and revealed its English cast list.[125] On the same day, the press release announced Aaron Horvath and Michael Jelenic as directors, with Matthew Fogel writing the screenplay.[126] On April 25, 2022, a post on Nintendo of America's Twitter account announced that the movie's release would be delayed to spring 2023 and revealed the North American and Japanese release dates.[86]On October 28, Khary Payton, who voices the Penguin King, described Chris Pratts voice for Mario at the time as a New York, Italian guy and similar to the Sopranos.[127] However, Pratt stated that the accent was rejected during production for sounding too similar to the character Tony Soprano.[128]On January 26, 2022, Charlie Day revealed that he was recording his lines for the movie, plot details were being hidden from him, and he knew nothing about the film.[129] Day stated that his original voice for Luigi was similar to the New York mobster-themed film Goodfellas, but the directors wanted "less Goodfellas". Day responded to the change saying, Alright! I think youre wrong, but fine![128] Day later expressed interest in doing a Luigi's Mansion spin-off film in an interview on February 18, 2022.[130]Ed Skudder, the creator of animated series Dick Figures and Unikitty!, revealed himself to be the head of story for the film on his LinkedIn profile.[131]In The Super Mario Bros. Movie Direct on October 6, 2022, it was announced that Brian Tyler would compose the score for the film, which includes themes from the Super Mario games, in collaboration with game composer Koji Kondo.[91]Prior to its release, The Super Mario Bros. Movie was revealed to have some short songs. On October 6, 2022, Jack Black announced that Bowser would have a "musical side" in the film,[132] and on October 12, 2022, Keegan-Michael Key revealed to Variety that he improvised a song as Toad, calling it "an absolute blast".[133]On February 28, 2023, it was announced on the movie's social media accounts that the release date for the film would be moved to April 5, 2023 in the United States and more than 60 other countries, two days ahead of the initial release date.[24]On March 23, 2023, it was announced that press screenings of the movie had officially begun.[134]Following the film's release, concept art for the film was leaked online on April 22, 2023.[135] The various art shows some characters, such as Toadsworth and Toadette, who were considered to appear, while others showed more of the Snow Kingdom and its land suggesting it would play a bigger role in the story, as well as some power-ups that did not make it into the final film.[136]One month after the film's release, in an interview with Jrmie Covillault, the French voice actor of Bowser,[137] at Metz'torii, a French event, when asked when the sequel would release, he responded that he did not know, but claimed that there would be a trilogy.[138]Deleted scenesOn August 1, 2023, senior animator August Clermont uploaded a compilation of clips to Vimeo. The first clip is a deleted scene that took place during the battle in Brooklyn. It shows Invincible Mario performing a Super Jump Punch against Koopa Troopas.[139]On September 18, 2023, two more scenes surfaced.[140] The earlier scene takes place after Mario and Luigi smash through the brick wall while trying to fix the water main. It is part of a longer conversation but the clip does not include its beginning. The later scene takes place right after Peach's remarks on the vastness of the universe. In that clip, Mario invites Peach to visit Brooklyn.[141] This presumably is the setup for Peach's decision to visit Brooklyn in the Rainbow Road scene.The second trailer and certain TV spots include an extended version of the scene in the Waterfall Area, in which Peach pulls the Cheep Cheep off of Mario's face,

with the Cheep Cheep latching onto Toad's face afterwards.[142] The scene was trimmed down for the final film.Foreign translationsIn addition to English, the movie has dubs in the following languages: Additionally, there is a version of the movie in English with Japanese subtitles.[178] The movie is also available in English as an option in many other territories where English is not a native language, with locally translated subtitles.[citation needed] Nintendo made several script changes for the Japanese dub which affected how the characters are portrayed in motivations and temperament.[179][180]SoundtrackMain article: The Super Mario Bros. Movie (Original Motion Picture Soundtrack)A soundtrack album for the film was released by Back Lot Music (Universal Pictures' in-house record label) digitally and iam8bit physically.[181] The album features 37 tracks, all of which were composed by Brian Tyler with original Nintendo themes by Koji Kondo, with the exceptions of "Peaches", which was co-written and performed by Jack Black,[182] and the "Mario Brothers Rap", which was originally composed by Shuki Levy and Haim Saban and covered by Ali Dee. The album is available to stream on Spotify[183] and Apple Music.[184]The film also features several licensed songs which are not in the soundtrack album, including two songs from games in the Super Mario franchise. Below is a list of these songs, in the order they appear in the film:[185] StaffMain article: List of The Super Mario Bros. Movie staffThe movie was directed by Aaron Horvath and Michael Jelenic with Pierre Leduc and Fabien Polack serving as the co-directors. Several employees from Nintendo were involved in the production, including Shigehisa Nakaue, Mahito Yokota, and Takumi Kawagoe. Kawagoe is credited in several games such as Luigi's Mansion and Mario Super Sluggers in roles relating to cinematics. The film marks Charles Martinet's (who voiced Giuseppe and Mario's dad) final voice-acting role in the Super Mario franchise prior to Nintendo's announcement four months later of his retirement from voice-acting in the franchise.PromotionMcDonald'sMain article: Happy Meal The Super Mario Bros. Movie Lineup of toys from a McDonald's Japan commercialOn October 6, 2022, a McDonald's Happy Meal promotion with toys based on The Super Mario Bros. Movie was leaked.[191] In December 2022, McDonald's launched the promotion and released two distinct lines of toys, each one in a specific set of countries. Main article: SMBPlumbing.com Screenshot of SMBPlumbing.comA promotional website with the URL "SMBPlumbing.com" went live in February 2023. It acts as the official website of the fictional Super Mario Bros. Plumbing service operated by Mario and Luigi in the movie.[192] The trio eltrico with posters of the film at the carnivalOn February 18, 2023, Bloco Happy, one of the carnival blocks in Salvador, Brazil promoted the film by giving The Super Mario Bros. Movie-branded Mario and Luigi caps and inflatable tubes. A trio eltrico decorated with posters of the film was also present.[193][194]The Super Mario Bros. Movie Social ShowOn March 1, 2023, a contest by Universal Pictures Italy, entitled "Super Mario Bros. Il Film Social Show" (The Super Mario Bros. Movie Social Show), began.[195] To enter, participants had to upload a photo or video showing their passion for the franchise on the contest's website at SMBsocialcontest.it, or post the content on Instagram or TikTok with a mention to Universal Pictures Italy's account and the hashtag #mammamiachemario. The first prize was an invitation for two people to a fan screening of the film on April 5, 2023 in Rome, while the second prize were two tickets for the Romics convention which took place from March 30 to April 2, 2023. Merchandise promoting the film could also be won. The contest ended on March 23, 2023 and the winners were decided on March 24, 2023.[195]The Super Mario Bros. Movie GiveawayOn March 8, 2023, a giveaway sponsored by Amazon began.[196] To enter, participants must go to the giveaway's webpage, press on the Question Block, and fill in the form. Completing the form shows a clip from the movie. For each day that the promotion is active, entrants can redeem one more chance to win a prize. 50 grand prize winners were given two tickets to Universal Studios Hollywood, ten first prize winners were given a 50 dollar Amazon gift card, and 20 second prize winners were given the "7-inch Feature Bowser with Fire Breathing Effects". The giveaway ended on April 30, 2023 with the winners listed here.Fandango The Super Mario Bros. Movie SweepstakesOn March 9, 2023, a sweepstakes sponsored by Fandango began.[197] To enter, a participant had to purchase a ticket to The Super Mario Bros. Movie using Fandango's website or fill in the form at supermariosweepstakes.com. Doing either of these actions gave one sweepstakes entry; up to ten entries could be obtained per person. The prize of the sweepstakes was four tickets to the Los Angeles premiere of the movie, a round airline trip to and from Los Angeles, a 500 USD check, and two nights at a hotel. The sweepstakes ended on March 24, 2023.Princess Peach's Radical Saturday A life-size kart displayed at the Princess Peach's Radical Saturday eventOn March 11, 2023, an event sponsored by Universal Pictures in Brazil took place in Villa-Lobos State Park, in So Paulo, to promote the film. The event, entitled "sbado radical da Princesa Peach" (Princess Peach's Radical Saturday), featured the Brazilian skateboarder Karen Jonz and a life-size replica of Mario's kart for attendees to take a picture with.[198][199]LushMain article: Lush Products in the Lush The Super Mario Bros. Movie collectionOn March 24, 2023, a collection of skin care products promoting the film, labeled Lush The Super Mario Bros. Movie, was released by Lush.Lollapalooza BrazilThe 2023 edition of the Lollapalooza festival in Brazil, which took place on March 2426, featured a promotion of the movie sponsored by Universal Pictures. Once again, the life-size replica of Mario's kart was displayed, among other attractions, such as a Piranha Plant and a Question Block.[200][201]Early viewing contest in PortugalFrom March 24 to March 29, 2023, a contest was held in Portugal for an early screening. Winners were allowed to watch the film one night ahead of the general release in Lisbon and Matosinhos at 7 PM on April 4, 2023. To enter, contestants had to like PressStart gaming outlet's and Universal Pictures Portugal's Instagram feeds and share them with two friends.[202]Nintendo Ibrica's sweepstakeOn March 8, 2024, Nintendo of Europe's Spanish branch held a sweepstake involving two copies of a metal case edition of the movie as prizes. To enter the sweepstake, one had to follow the NintendoES account on X, repost their announcement about the sweepstake with the hashtag "#RecuerdoSuperMario", and reply to said announcement with a story of their first memory related to Mario. Entries could be submitted until 23:59 CET on the same day as the announcement.[203] The Super Mario Bros. Movie Official Storybook The Super Mario Bros. Movie Official Activity BookThe following books (except for A Hero Like No Other) released simultaneously on April 11, 2023 to promote the movie. Random House is listed as the publisher for all four of the following titles. Every book except The Super Mario Bros. Movie Official Activity Book omits the entire third act, and as such, has received negative feedback on online listings.The Super Mario Bros. Movie Official StorybookThe Super Mario Bros. Movie Official Storybook is a 32-page hardcover picture book written by Michael Moccio.[204] Mario's Big AdventureMario's Big Adventure is a full color paperback 24-page entry into Random House's Step Into Reading series, aimed at younger children.[205] It is written by Mary Man-Kong. The book's reading level is listed at a level 3 "Reading On Your Own", aimed at a kindergarten level.The Super Mario Bros. Movie Official Activity BookThe Super Mario Bros. Movie Official Activity Book is a full color 48-paged paperback book written by Michael Moccio.[206] The book contains mazes, word searches, removable cardstock characters and a background to create a playset, and other various activities.A Hero Like No OtherA Hero Like No Other is a 24 page full color paperback storybook that retells and follows the events from the film.[207] It was released on June 27, 2023. The film had its premiere on April 1, 2023 in Los Angeles, California. Much of the cast and crew were present including Chris Pratt, Charlie Day, Anya Taylor-Joy, Jack Black, Seth Rogen, and Sebastian Maniscalco.[208] The red carpet itself featured a mushroom theme to it,[209] some of the cast wore outfits corresponding to the characters they voice, and the life size Super Mario Bros. Plumbing van was also shown, being driven by Pratt with Day as a passenger.[210]Box officePrior to the movie's release, it was initially projected to gross at least $85 to $90 million in the domestic box office over the opening 5-day period - a projection that is considered to be on the conservative side.[211] Later, projections were increased to $125 million in the domestic box office and $225 million in the worldwide box office over the same period.[212][213] On opening day, the movie grossed $66.4 million worldwide, surpassing the lifetime global box office gross of the live-action Super Mario Bros. film.[85] The film has set several box office records: AncillariesIn an interview with the New York Times, a Universal Pictures executive disclosed that the movie had generated more than $75 million in revenues on Premium Video On-Demand (PVOD) platforms in its first three weeks.[219]Critical receptionThe Super Mario Bros. Movie received mixed reviews from film critics. It was praised for its visuals, score, and faithfulness to the video games, while the screenplay, pacing, and plot received criticism,[220] with some critics finding the plot to be lacking in substance and sidelined in favor of the amount of fan service. Jack Black's performance was additionally a subject of praise, though the reception to some elements of the voice acting was mixed, in particular Chris Pratt's performance.John Leguizamo, who portrayed Luigi in the live-action Super Mario Bros. film, criticized The Super Mario Bros. Movie for a lack of Latin representation in its cast (despite Anya Taylor-Joy and Fred Armisen having Latin heritage) and stated that he did not intend to watch the animated film.[221]CinemascoreAAggregatorsCompilerReviewsScoreConcensusRotten Tomatoes28659%"While it's nowhere near as thrilling as turtle tipping your way to 128 lives, The Super Mario Bros. Movie is a colorful -- albeit thinly plotted -- animated adventure that has about as many Nintendos as Nintendon'ts."Metacritic5346N/AHome releaseOn May 16, 2023, the film was released for digital download.[222][223] On June 13, 2023, it was officially released on DVD, Blu-ray, and 4K Ultra HD, with the 4K version also being sold as a SteelBook depicting a red mushroom on the front and as a limited collectable Super Star tin.[224] It contains bonus content such as interviews, a music video, and a documentary. In the United States, starting on August 3, 2023, the film was made available to stream on Peacock, and on December 3, 2023, it was available for streaming through Netflix.[225] In Australia, the film released in retail stores on July 5, 2023, with the SteelBook version being made exclusive to JB Hi-Fi stores.[226] The film was released for streaming and home media in Japan on September 6, 2023.[227]In the United States, a ? Block-themed SteelBook exclusive to Walmart containing 4K, Blu-ray, and digital copies of the film is set to be released on March 4, 2025.[228] This release will also be made available in other regions on March.[229]Awards and acknowledgementsThe Super Mario Bros. Movie was nominated for "Best Adaptation" at The Game Awards 2023.[230] It ultimately lost to The Last of Us.[231]At the 81st Golden Globe Awards, the film was nominated in three categories: Best Motion Picture - Animated, Best Original Song - Motion Picture (for "Peaches"), and Cinematic and Box Office Achievement; losing to The Boy and the Heron for the first and Barbie for the last two.[232] At the 51st Annie Awards, the film was nominated for Outstanding Achievement for Voice Acting in a Feature Production for Jack Black as Bowser, losing to Chlo Grace Moretz for Nimona as the titular character.[233]LegacyIn a financial briefing held on November 8, 2023,[234] Nintendo reported that The Super Mario Bros. Movie positively impacted the performance of various Super Mariorelated products. The following phenomena are directly attributed to the movie's success: The relevant data was collected from April (the month the movie premiered in theatres) through September 2023.[234]References to other mediaMain article: List of references in The Super Mario Bros. MovieReferences in later mediaNintendo Switch: An advertisement for several Super Mario games for the Nintendo Switch uses various gameplay footage to mirror several scenes from the film. Most notable is the Training Course being recreated within Super Mario Maker 2; Mario succumbs to a Fire Bar, Bullet Bill, and falling Donut Block in the recreation, as he does to dummies of these three in the film.Super Mario Bros. Wonder: The increased animation expressiveness in this game was implemented to coincide with the release of the film, due to both products releasing in the same year.[236] Fire Peach has her hair down instead of in a ponytail, like in the movie.Migration: Advertising for this film, also produced by Illumination, mentions that it is from "...the studio that brought you The Super Mario Bros. Movie", using the film's logo.[237]Differences from the video gamesThe characters have various significant characterization differences compared to their original video game counterparts, most notably Mario, Princess Peach, Donkey Kong, and Lumalee.Koopa Troopas and Koopa Paratroopas wear helmets and carry weapons.Mario's outfit is more detailed than usual; his shoes have laces on them and there is a front pocket on his overalls. In addition, the emblem on his cap is smaller.Similarly, many other characters, most notably Luigi, Peach, and Bowser, have more detailed designs than usual.Just like in the DIC cartoons and the 1993 film, Mario and Luigi have a Brooklyn accent, though they do use Italian accents in their plumbing commercial.Spike wears an outfit not seen in prior media, wearing a cyan overshirt and cap, with the latter having "Wrecking Crew" text written upon it. He is also noticeably larger in build than Mario (Luigi describes him as "three times [Mario's] size"), unlike in Wrecking Crew, where their builds are quite similar.Pauline acts as the mayor of New York City instead of New Donk City.Coins in the film do not appear naturally floating throughout the Mushroom Kingdom like they do in the games. Instead, they are only seen obtainable by punching Coin Blocks located in Toad Town.Spinies are depicted with visible mouths and teeth.The film uses a different origin story for Mario and Luigi from the one depicted in the Yoshi's Island series onwards, being Brooklyn natives like in early media predating the series, including the original Mario Bros. arcade game, the DIC cartoons, and the 1993 film.Peach's shoes are pink instead of red.Fire Peach is not depicted with a ponytail. This design would later be used in Super Mario Bros. Wonder.Peach is shown to have come to the Mushroom Kingdom as a baby, when the Toads found and raised her and later crowned her their princess, instead of being born into her position as implied by Super Mario Bros., Mario & Luigi: Partners in Time, and Yoshi's Island DS.A society of generic Kongs live in the Jungle Kingdom.Donkey Kong Island is a kingdom referred to as the Jungle Kingdom, ruled by Cranky Kong with Donkey Kong being the heir to the throne.Donkey Kong is referred to as Cranky Kong's son, unlike in the games, where it has been stated that Donkey Kong is Cranky Kong's grandson.Donkey Kong has a new design, more closely resembling his appearance in games prior to 1994, though retaining his necktie introduced in the Game Boy game Donkey Kong and the curved tuft of fur on his head introduced in Donkey Kong Country. This design would eventually come into use in the games, starting with Mario Kart World.When Mini Mario takes damage, he reverts to his normal form rather than being defeated.Cat Mario is depicted with visible claws.While selecting a kart, tires, and glider in the kart workshop, the item roulette sound effect from throughout the Mario Kart series is heard. This is not the case when selecting kart parts in the games.Peach wears a helmet when riding her bike.During the battle on Rainbow Road, a Koopa Troopa fires a Green Shell, which bounces off of and crashes multiple karts. In the Mario Kart series, Green Shells break after hitting a single kart.Several characters transfer between different karts that they drive/ride on during the Rainbow Road battle. Players are unable to hop from kart to kart in the games and are only able to use the one they have selected.By extension, riders of karts are flung from their vehicles when they are crashed into.Karts' anti-gravity feature can be manually activated or deactivated by the driver.Bullet Bills are used as projectile weapons, fired from karts during the battle on Rainbow Road. In the Mario Kart series, they are not used as projectiles; instead, the player transforms into a Bullet Bill themselves.A large number of bananas are fired out of a kart's cannon during the battle on Rainbow Road. In the games, bananas can be dropped as a single item, or three in the form of Triple Bananas.The Spiny Shell is known as the "Blue Shell", and due to belonging to the Koopa General, it does not attack whomever is in the lead (Peach and Toad) but instead attacks Mario and Donkey Kong.It also destroyed Rainbow Road, while in the games it is not capable of destroying the courses.In the Mario Kart series, all race courses either loop or have an end after the finish line. In the film, Rainbow Road is not presented in this fashion and is rather a straight two-way track with branching paths.Like in Super Mario Odyssey, Bowser plans a forced wedding to Peach, but unlike it, as Mario and Peach have not been established as love interests like in the games; Mario's motivations lie in saving Luigi instead of stopping Bowser from marrying Peach, and he does not attempt to directly stop the wedding nor propose marriage to Peach.Ice Peach is capable of freezing Bowser, unlike in the games.A Banzai Bill is referred to as the "Bomber Bill", and is roughly the size of a King Bill.The name "Bomber Bill" would later come into use in the video games, starting with Super Mario Party Jamboree.It is also used as a high-powered weapon capable of destroying entire kingdoms (though the strike does not happen due to Tanooki Mario halting it), when no such thing is done in any game.The Tanooki Suit is referred to as the Raccoon Suit.Tanooki Mario has indefinite flight capability rather than only being able to fly for a short amount of time (though Raccoon Mario can fly indefinitely in the games using a P-Wing, the movie has Mario use a standard Super Leaf to become Tanooki Mario as in games such as Super Mario 3D Land).The effects of the Super Star last longer.Invincible Mario is able to destroy a Sledge Bro's hammer upon making contact with it whereas, in the games, they are merely deflected.Super Mushrooms and Mini Mushrooms are never referred to by their actual names, but generically as "red mushrooms" and "blue mushrooms" respectively; though the former power-up's Nintendo name is used in the bonus feature "The Super Mario Bros. Movie Field Guide" on the DVD release. The mushrooms also lack eyes when shown in the film, though they are depicted with eyes in the credits, promotional art and merchandise.QuotesMain article: List of The Super Mario Bros. Movie quotes"I've finally found it. And now no one can stop me!!" - Bowser"Mushroom Kingdom, here we come!" - Mario (teaser trailer only)"Too much? It's-a perfect! Wahoo!" - Giuseppe"There's no escape. The only hope is the sweet relief of death." - Lumalee"Well well well, if it isn't Brooklyn's favorite failures... the stupid Mario Brothers!" - Spike"Behold... The King of the Koopas!" - Kamek"Ooh, fresh meat for the grinder!" - Lumalee"There's a huge universe out there... with a lot of galaxies." - Princess Peach"We found him in the Dark Lands." - Snifit"Thank you for calling Super Mario Bros. Plumbing! It's-a me, Luigi! Ah, if you need service, please-uh text us the same number you just called! 929-55-MARIO! That's 929-556-2746! Message us about any issues wherever you live! House, condo... mansion? And we'll be sure to text you back right away, because at Super Mario Brothers Plumbing, we don't say, 'Let's-a wait'; we say, 'Let's-a go!' Oh, and uh, check out our website: smbplumbing.com! We're still working on it, so.... more updates to come. Buh-bye!" - Luigi (Super Mario Bros. Plumbing voicemail)"DO NOT TOUCH THAT MUSHROOM, YOU'LL DIE! Oh, I'm sorry, that one's perfectly fine." - Toad"That is but a taste of our fury. Do you yield?" - Penguin King"Now, that's a happy ending. Or is it? Because everything's over now. And all that's left is you and the infinite void. Kinda makes you wanna play saxophone huh?" - Lumalee"You... can't escape ME!" [...] "BLUE SHELL!!!" - Koopa General"These are my boys!" - Mario and Luigi's father"Nothing can hurt us as long as we're together!" - The Mario Bros."It is on like Donkey Kong!" - Donkey KongGalleryFor this subject's image gallery, see Gallery:The Super Mario Bros. Movie. English/International logo Teaser poster featuring the film's cast and previously planned release date Poster featuring Princess Peach Poster featuring Donkey Kong Multimedia Help:Media Having trouble playing? Names in other languagesLanguageNameMeaningNotesJapanese[238]Za Sp Mario Burazzu MbThe Super Mario Bros. MovieArabic [239]Subar Mariu Brus. Al-FilmSuper Mario Bros. The MovieArmenian [240]Super Mario yeghbayrnery kinoyumSuper Mario brothers in the cinemaBosnianSuper Mario braa film[241]Super Mario brothers movieBulgarian Bros.: [242]Super Mario Bros.: FilmtSuper Mario Bros.: MovieCatalanSuper Mario Bros. La pellcula[243]Super Mario Bros. The MovieChinese (simplified)[244]Choj Mlu Xingd D DinyngSuper Mario Bros. The MovieChinese (traditional)[245]Choj Mlu Xingd Dinyng BnSuper Mario Bros. Movie EditionROC[246]Choj Mlu Xingd D DinyngSuper Mario Bros. The MovieHong KongCroatianSuper Mario Bros. film[247]Super Mario Bros. movieCzechSuper Mario Bros. ve filmu[248]Super Mario Bros. the movieDanishSuper Mario Bros. Filmen[249]The Super Mario Bros. MovieDutchThe Super Mario Bros. Movie[250]-EstonianSuper Mario Bros. film[247]Super Mario Bros. movieFinnishThe Super Mario Bros. Movie[250]-FrenchSuper Mario Bros. Le Film[251]Super Mario Bros. The MovieGeorgian [252]Super Mario dzmebis pilmiSuper Mario brothers movieGermanDer Super Mario Bros. Film[253]The Super Mario Bros. MovieGreekSuper Mario Bros. [254]Super Mario Bros. I TenaSuper Mario Bros. The MovieHebrew [255]Ha'Hakhim Super Mario Ha'SeretSuper Mario Brothers The MovieHindi [256]Da Supar Mriyo Bradars MvThe Super Mario Bros. MovieHungarianSuper Mario Bros.: A film[257]Super Mario Bros.: The movieIcelandicSuper Mario Bros. bmyndin[258]The Super Mario Bros. movieIndonesianThe Super Mario Bros. Movie[250]-ItalianSuper Mario Bros. Il Film[259]Super Mario Bros. The MovieKorean [260]Syupeo Malio BeuladeoseuSuper Mario Bros.LatvianSuper Mario bri: Filma[261]Super Mario brothers: MovieLithuanianBroliai Super Mario. Filmas[262]Super Mario brothers. MovieMacedonian [263]Super Mario braa filmSuper Mario brothers movieMalayThe Super Mario Bros. Movie[250]-NorwegianSuper Mario Bros. Filmen[249]The Super Mario Bros. MoviePolishSuper Mario Bros. film[247]Super Mario Bros. moviePortugueseSuper Mario Bros. O Filme[264]Super Mario Bros. The MovieRomanianSuper Mario Bros.: Filmul[265]Super Mario Bros.: The movieRussian [266]Bratya Super Mario v kinoSuper Mario brothers at the cinemaSerbianSuper Mario braa film[241]Super Mario brothers movieSlovakSuper Mario Bros. vo filme[267]Super Mario Bros. the movieSlovenianBrata Super Mario film[268]Super Mario brothers movieSpanishSuper Mario Bros. La Pelcula[269]Super Mario Bros. The MovieSwedishSuper Mario Bros. Filmen[249]Super Mario Bros. MovieThai [270]Dexa Spexr Mrixo Brhexrs MfwThe Super Mario Brothers MovieTurkishSper Mario Kardeler Filmi[271]Super Mario Brothers MovieUkrainian [272]Brati Super Mario v kinoSuper Mario brothers to the cinemaVietnamesePhim nh em Super Mario[273]Super Mario to the cinemaNotesThe Universal Pictures logo in this film runs shorter than its usual appearances.The Super Mario Bros. Plumbing commercial is presented in pillarboxed widescreen, and as the camera pans to show the Mario Bros., the aspect ratio widens to the cinematic anamorphic aspect ratio.There is an error after Luigi inadvertently defeats a Dry Bones. As he says, "You just got-a Luigi'd!", the back locks in his hair suddenly snap into place.Another error appears in the Mushroom Council scenes where Peach's earrings are missing from her ears.[274]Another error appears in the Training Course. When Mario starts it for the first time and runs over the Brick Blocks, in the background are some lines of Brick Blocks and Question Blocks, but they are absent when the camera shows the full jump.Bowser is the only character to refer to Princess Peach in-film by her name, Toad is never referred to by name by any other character (though Peach does use the name a few times, it is only in reference to the Toad species), and Kamek is never referred to by name at all.Several voice clips are reused during the course of the film, including:Mario screaming after he falls attempting to land on a platform, which is reused when he is launched by a dummy Bullet Bill.Luigi screaming after being captured by Shy Guys and Snifit, which is reused when Bowser pulls his mustache.Bowser saying, "I guess... love really makes a guy come out of his shell" from his mock proposal with Kamek, which is reused with his actual proposal with Peach.In the Latin American Spanish dub, there are instances in which the characters are dubbed imitating their voices in the games:This is common with Mario, such as during the training scene and in the scenes on the Rainbow Road, where Mario's yells and reactions are identical to those in the games.In the scene where Mario directs the Bomber Bill towards the Warp Pipe, he says "Follow me!" with an Italian accent imitating Charles Martinet.During the fight between Mario and Donkey Kong, Peach shouts Mario's name imitating Samantha Kelly's voice.In the scene where Toad distracts the guards at Peach's Castle, he screams with a raspy voice like in the games.One piece of concept art for the film depicting Mario and Luigi having a picnic was redrawn for the 12:00 PM to 1:00 PM sleep mode screen in Game & Watch: Super Mario Bros., three years before the film's own release.[275]References^ The Super Mario Bros. Movie | NON-USA Format | Region 2 & 4 Import, Australia^ Super Mario Bros O Filme DVD 2023 | Shopee Brasil^ (Blu-Ray)^ DVD^ Super Mario Bros. Movie, The (2022). FilmRatings. Archived February 23, 2023, 16:44:18 UTC from the original via Wayback Machine. Retrieved May 12, 2024.^ a b The Super Mario Bros. Movie [PG] DVD^ The Super Mario Bros. Movie - Power Up Edition [DVD] (Bilingual)^ [1]^ ^ a b c Der Super Mario BROS. Film [DVD]^ (301921-B-4K)(4K UHD + BD) [Blu-ray]^ Super Mario Bros.: A film Teljes film online magyar szinkronnal^ DVD - [THE SUPER MARIO BROS. MOVIE]^ Super Mario Bros. vo filme (SK) - DVD film^ SUPER MARIO BROS. LA PELCULA^ DVD: Super Mario Bros Il Film^ The Super Mario Bros. Movie (2023). Irish Film Classification Office. Retrieved February 19, 2023.^ Rebecca Rubin (April 6, 2023). Box Office: Super Mario Bros. Movie Scores Huge $31.7 Million, Air Lands $3.2 Million on Opening Day. Variety. Retrieved April 6, 2023.^ a b c @supermariomovie (February 28, 2023). Wahoo! The #SuperMarioMovie is moving from April 7 to April 5 in the US and in more than 60 markets around the world. The movie hits theaters in additional markets in April and May, with Japan opening April 28.. X. Retrieved February 28, 2023.^ @UniPicturesCAN (February 28, 2023). Wahoo! The #SuperMarioMovie is moving from April 7 to April 5 in Canada and in more than 60 markets around the world. The movie hits theatres in additional markets in April and May, with Japan opening April 28.. X. Retrieved February 28, 2023.^ a b c d e f g h i j k l m n o p q r s t u v w x y z aa ab ac The Super Mario Bros. Movie (2023) - Financial Information. The Numbers (English). Retrieved August 3, 2024. (Archived August 2, 2024, 02:26:10 UTC via Wayback Machine.)^ @UniversalPicsBr (March 3, 2023). Atendendo a pedidos #SuperMarioBrosFilme chega aos cinemas do Brasil no dia 5 de abril! Para os ansiosos de planto, assim como ns, a contagem comeou!. X. Retrieved March 5, 2023.^ Universal Pictures Latam (February 28, 2023). Wahoo! #SuperMarioBrosLaPelicula se est moviendo del 6 de abril al 5 de abril en Latinoamrica y en ms de 60 mercados adicionales en abril y mayo, con Japn abriendo el 28 de abril.. Facebook.^ Universal Pictures Ireland. Retrieved May 12, 2024.^ @universaluk (March 5, 2023). Its-a-go time. Were one month away. #SuperMarioMovie is in cinemas April 5. X. Retrieved March 5, 2023.^ Sambin Keflavk (March 10, 2023). Teiknimyndin Super Mario Bros. Bmyndin me slensku og ensku tali er frumsnd Sambunum Keflavk mivikudaginn 5. aprl. Pparinn Mario fr Brooklyn ferast gegnum Svepparki me prinsessunni Peach og mannlega sveppinum Toad leit a brur Mario, Luigi. Markmii er a bjarga heiminum fr hinu hrikalega eldspandi skrmsli Bowser. Forsalan er hafin, tryggu r mia www.sambio.is. Facebook.^ UIP: United International Pictures. United International Pictures. Archived February 1, 2023, 15:24:28 UTC from the original via Wayback Machine. Retrieved May 12, 2024.^ Universal Pictures Sweden (February 28, 2023). Wahoo! Biopremiren fr #SuperMarioFilmen flyttar frn 7 april till 5 april i Sverige samt i mer n 60 olika lnder runtom i vrlden.. Facebook.^ Universal_NL (March 1, 2023). Wahoo! De #SuperMarioMovie is vanaf 5 april al te bewonderen, exclusief in de bioscoop.. X. Retrieved May 12, 2024.^ Universal Pictures Belgium. Universal Pictures Belgium (Flemish). Retrieved May 12, 2024.^ Universal Pictures France. Universal Pictures France (French). Retrieved May 12, 2024.^ March 28, 2023. Kinepolis Luxembourg. Facebook. Retrieved May 12, 2024.^ Universal Pictures Germany. Universal Pictures Germany. Retrieved May 12, 2024.^ Universal Pictures Austria. Universal Pictures Austria. Retrieved May 12, 2024.^ Universal Pictures CH (February 28, 2023). Wahoo! Die Wartezeit wird krzer! DER SUPER MARIO BROS. FILM startet jetzt schon einen Tag frher - am 5. April - in den Kinos. #SuperMarioFilm . Facebook. Retrieved May 12, 2024.^ UniversalPicsIt (March 1, 2023). Wahoo! L'uscita di #SuperMarioIlFilm stata anticipata al 5 aprile in Italia e in pi di 60 paesi nel mondo. #mammamiachemario. X. Retrieved May 12, 2024.^ Eden Cinemas. Eden Cinemas. Retrieved May 12, 2024.^ @Universal_Spain (February 28, 2023). Uaju! #SuperMarioBrosLaPelicula se estrenar en Espaa el prximo 5 de Abril. Disfrtala exclusivamente en cines!. X. Retrieved March 4, 2023.^ Universal Pictures Portugal. IT'S-A ME, MARIO! O teu universo favorito est a chegar! #SuperMarioBrosOFilme 5 abril no cinema.. Instagram. Retrieved May 12, 2024.^ Premium Film (March 13, 2023). - 5 . Facebook. Retrieved March 30, 2023.^ B&H Film Distribution Company (March 13, 2023). . 5 . YouTube. Retrieved May 12, 2024.^ Tartaglione, N. (February 27, 2023). 'The Super Mario Bros. Movie' To Plunge Into China Ahead Of Domestic. Deadline. Retrieved March 3, 2023.^ universalpictureshk (March 1, 2023). Wahoo!#456045428. Instagram (Traditional Chinese). Retrieved May 12, 2024.^ @universalpicturestwn (March 1, 2023). Wahoo! # 45 IMAX. Instagram. Retrieved March 7, 2023.^ UIP Thailand. The #SuperMarioMovie 5 60 . X. Retrieved May 12, 2024.^ UIP Indonesia (March 22, 2023). TEKAN START. Saksikan #SuperMarioMovie hanya di bioskop mulai 5 April.. Instagram.^ Universal Pictures Australia. Universal Pictures Australia (Australian English). Retrieved May 12, 2024.^ Universal Pictures New Zealand. Universal Pictures New Zealand. Retrieved May 12, 2024.^ a b universalmoviesfin (October 7, 2022). THE SUPER MARIO BROS. MOVIE | VIRALLINEN TEASER-TRAILERI | suomeksi dubattu. YouTube. Retrieved October 7, 2022.^ Super Mario Bros. Filmen. UIP Denmark (Danish). Retrieved May 12, 2024.^ Super Mario Bros. ve filmu. Cinemart Czech Republic. Retrieved May 12, 2024.^ SUPER MARIO BROS. VO FILME. Cinemart Slovania (Slovak). Retrieved May 12, 2024.^ a b UIP-Duna Film (October 7, 2022). Super Mario Bros.: A film - 1. magyar nyelv elzetes. YouTube. Retrieved October 7, 2022.^ a b Karantanija cinemas (October 13, 2022). Super brata Mario film / 6.4.23. YouTube. Retrieved October 14, 2022.^ CineStars Cinemas Hrvatska (March 10, 2023). SUPER MARIO BROS. FILM |6.4.|. YouTube. Retrieved May 12, 2024.^ SUPER MARIO BRAA FILM. Taramount (Serbian). Retrieved May 12, 2024.^ Universal Pictures Greece. Universal Pictures Greece (Greek). Retrieved May 12, 2024.^ The Super Mario Bros. Movie(GR). Rio Premier Cinemas. Archived March 31, 2023, 03:16:32 UTC from the original via Wayback Machine. Retrieved May 12, 2024.^ Tulip Entertainment (March 10, 2023). | | | The Super Mario bros. Movie. YouTube. Retrieved May 12, 2024.^ Cinema Star Armenia (March 16, 2023). 6- . Instagram. Retrieved April 1, 2023.^ a b Cavea Cinemas (April 1, 2023). . ! 6 . Instagram. Retrieved April 1, 2023.^ a b Sulpak Cinema (January 27, 2023). | | 6 . YouTube. Retrieved May 12, 2024.^ UIP Singapore. UIP Singapore. Retrieved May 12, 2024.^ Super Mario Bros. Film. Kino Kannel. Retrieved May 12, 2024.^ Super Mario Bros. Movie. Labs Kino (English). Retrieved May 12, 2024.^ Broliai Super Mario. Filmas. Du Kine. Retrieved May 12, 2024.^ a b ROIMAGE2000 Filme (March 8, 2023). SUPER MARIO BROS: FILMUL - trailer romn - din 7 aprilie 2023 la cinema.. YouTube. Retrieved March 8, 2023.^ a b ForumFilmBulgaria (March 8, 2023). BROS.: - . YouTube. Retrieved March 10, 2023.^ CGV Cinemas Vietnam (November 29, 2022). PHIM ANH EM SUPER MARIO | Trailer D | D Kin Khi Chiu: 07.04.2023. YouTube. Retrieved May 12, 2024.^ (December 8, 2022). The Super Mario Bros. Movie #2. YouTube. Retrieved May 12, 2024.^ UIP South Africa (February 14, 2023). Training Complete. Bring on the adventure. #SuperMarioMovie. X. Retrieved May 12, 2024.^ Silverbird Film Distribution (February 21, 2023). The Super Mario Bros. Movie | Official Trailer. YouTube. Retrieved February 22, 2023.^ SPER MARIO KARDELER FLM. UIP Trkiye. Archived October 25, 2022, 21:59:04 UTC from the original via Wayback Machine. Retrieved May 12, 2024.^ a b Universal Pictures Middle East (January 11, 2023). The Super Mario Bros. Movie | Official Trailer. YouTube. Retrieved May 12, 2024.^ Universal Pictures PH (February 3, 2023). The official Super Mario Bros. Movie poster has arrived. Warping into theaters April 19. #SuperMarioMovie. Facebook. Retrieved May 12, 2024.^ @VOXLebanon (February 14, 2023). The most awaited Super Mario Bros Movie is coming to #VOXCinemas on April 20th!. X. Retrieved May 12, 2024.^ UIP Malaysia (March 20, 2023). Satu bulan lagi sebelum adventure bersama Mario bermula! #SuperMarioMovieMY . Instagram. Retrieved May 12, 2024.^ . Universal Pictures Korea (Korean). Retrieved May 12, 2024.^ SUPER MARIO BROS.FILM. tylkohity.pl. Archived May 14, 2023, 22:15:03 UTC from the original via Wayback Machine. Retrieved May 12, 2024.^ a b The Super Mario Bros. Movie (2023) - Financial Information. The Numbers. Retrieved May 12, 2023.^ a b @NintendoAmerica (April 25, 2022). This is Miyamoto. After consulting with Chris-san, my partner at Illumination on the Super Mario Bros. film, we decided to move the global release to Spring 2023April 28 in Japan and April 7 in North America. My deepest apologies but I promise it will be well worth the wait.. X. Retrieved April 25, 2022.^ Monopoly The Super Mario Bros. Movie Edition boardMedia:TSMBM Monopoly Board.jpg^ Universal Pictures UK. Universal Pictures UK. Retrieved April 1, 2023.^ NY_Comic_Con (September 22, 2022). Join us October 6th at 4pm ET for the teaser trailer premiere of Nintendo & Illuminations upcoming Super Mario Bros. film, releasing April 7, 2023.. X. Retrieved September 22, 2022.^ Nintendo Direct: The Super Mario Bros. Movie. Nintendo. Retrieved May 12, 2024.^ a b Nintendo of America (October 6, 2022). The Super Mario Bros. Movie Direct. YouTube. Retrieved May 12, 2024.^ Nintendo of America (November 29, 2022). The Super Mario Bros. Movie Direct - 11.29.22 (Second Trailer). YouTube. Retrieved May 12, 2024.^ thegameawards (December 8, 2022). The Super Mario Bros. Movie - World Premiere Trailer | The Game Awards 2022. YouTube. Retrieved May 12, 2024.^ NintendoAmerica (February 22, 2023). Join us at 2:00 p.m. PT on 3/9 for the world premiere of The Super Mario Bros. Movie's final trailer! No game information will be included in this #NintendoDirect. #SuperMarioMovie :. X. Retrieved February 22, 2023. (Archived February 22, 2023, 16:12:45 UTC via Wayback Machine.)^ Doolan, Liam (April 9, 2023). Super Mario Movie Secures Most Successful Opening Weekend For Any Animated Film, Ever. Nintendo Life. Retrieved May 12, 2024.^ a b Valdez, Jonah (April 16, 2023). The Super Mario Bros is now the highest-grossing video game adaptation ever. Stuff.co.nz. Retrieved May 12, 2024.^ Nintendo of America (March 10, 2024). MAR10 Day 2024. YouTube. Retrieved March 10, 2024.^ a b c d e f g h i [2]^ [3]^ @kharypayton (October 6, 2022). "Throw your hands in the ai-ya, if youz a true playa! #SuperMarioBrosMovie". Twitter. Retrieved October 6, 2022.^ @bauzilla (October 6, 2022). . Twitter. Retrieved October 8, 2022.^ @bauzilla (October 7, 2022). . Twitter. Retrieved October 8, 2022.^ a b c d The Super Mario Bros. Movie (2023) Full Cast & Crew. IMDb.[better source needed]^ @ChahadiJad (December 26, 2022). "It's official on Instagram that @jessicadicicco is going to voice a yellow toad in the upcoming super mario bros movie! ". Twitter. Retrieved January 3, 2023.^ @jessicadicicco (April 19, 2023). "Youve found me! I voiced the mystery lady in the SMB Plumbing commercials. Mystery solved!! @MattyDanner #SuperMarioMovie"^ @jessicadicicco (April 20, 2023) "Yes! I voice the newscaster! And also Baby Peach, Luigis bully, and I have to see the movie to remember the others"^ a b c d e f ^ ^ @supermariomovie (April 26, 2023). Theyre Spiny Shells and they have feelings. #SuperMarioMovie. X. Retrieved May 12, 2024.^ Vary, A. B. (December 12, 2014). Sony Pictures Lands "Mario Bros." Movie Rights From Nintendo, Leaked Emails Show. Buzzfeed News. Retrieved January 18, 2023.^ Pallotta, Frank (November 14, 2017). 'Super Mario Bros. animated movie in the works at Illumination Entertainment. CNN Money.^ Trumbore, Dave (November 14, 2017). 'Super Mario Bros.' Movie in the Works at Illumination Entertainment. Collider. Retrieved May 12, 2024..^ Hall, Jacob (January 31, 2018 8:05 pm EST). Super Mario Movie in the Works from Despicable Me Studio. Slashfilm.^ Medina, Joseph Jammer (January 9, 2018). Super Mario Bros. Movie Deal Not Finalized, Movie Could Come in 2020. Screen Rant. Retrieved May 12, 2024..^ Blair, Gavin J. (January 31, 2018). 'Mario' Movie to Be Produced by Nintendo and Illumination. The Hollywood Reporter. Retrieved January 31, 2018.^ Minotti, Mike (January 9, 2018). Nintendo's Miyamoto explains how Illumination won Mario movie rights. VentureBeat. Retrieved January 9, 2018.^ Olsen, Mathew (February 3, 2020). The Virtual Console Convinced Nintendo to Make a New Mario Movie. USGamer. Retrieved February 3, 2020.^ Lang, B. (November 6, 2018). Inside Illumination's Plans for Animated 'Super Mario Bros.' Movie. Variety. Retrieved November 7, 2018.^ Schaefer, Sandy (November 6, 2018). Super Mario Bros. Animated Movie Is A Priority; May Arrive in 2022. Screen Rant. Retrieved November 6, 2018.^ Nintendo Corporate Management Policy Briefing 2019 (PDF). Nintendo. Retrieved May 12, 2024.^ Craddock, Ryan (January 30, 2020). Illumination's Mario Movie Is "Moving Along Smoothly", Aiming For 2022 Release. Nintendo Life. Retrieved January 31, 2020.^ Kaliroff, Marc (August 8, 2021). Sebastian Maniscalco says he will be playing Foreman Spike in Illumination's Super Mario Bros. movie[sic]. Nintendo Wire. Retrieved May 12, 2024.^ Nintendo of America (September 23, 2021). Nintendo Direct - 9.23.2021. YouTube. Retrieved May 12, 2024.^ Sepetember 24, 2021. Illumination and Nintendo Announce Theatrical Release Date and Voice Cast for the Super Mario Bros. Animated Film. Nintendo. Retrieved Sepetember 30, 2021.^ Velasquez, Raul (December 31, 2022). The Super Mario Movie Voice Actor Defended Chris Pratt's 'New York Accent'. GameRant. Retrieved May 12, 2024.^ a b "Chris Pratt said he had some difficulty finding the voice for Mario in The Super Mario Bros Movie, which opened Wednesday ahead of the Easter holiday weekend. The 43-year-old actor, whose casting in the animated adventure has created some controversy, had his first attempt at an accent rejected after it hued too closely to James Gandolfini's accent for Tony Soprano on HBO's iconic crime drama The Sopranos" Standford, Alesia (April 8, 2023). Chris Pratt says his first accent was rejected by The Super Mario Bros. Movie filmmakers because it sounded like 'Tony Soprano'. Daily Mail. Retrieved May 12, 2024.^ Dick, Jeremy (January 29, 2022). Charlie Day Knows Nothing About His Super Mario Movie: 'They Don't Tell Luigi Anything'. Movieweb. Retrieved May 12, 2024.^ Valentine, E. (February 18, 2022). Charlie Day Confirms Interest in Starring in a Luigi's Mansion Movie (Exclusive). ComicBook.com. Retrieved March 11, 2023.^ Ed Skudder. LinkedIn. Retrieved September 4, 2022.^ Jack Black as Bowser on New York Comic Con (14:16). YouTube. Retrieved May 12, 2024.^ Shanfeld, Ethan (October 13, 2022 2:02pm PT). Keegan-Michael Key Improvised a Song as Toad in the Mario Movie. Variety. Retrieved May 12, 2024.^ BSL (March 23, 2023). The #SuperMarioBrosMovie has started screening for the press.. X. Retrieved May 12, 2024.^ GoNintendoTweet (April 22, 2023). Super Mario Bros. Movie concept art leaks, revealing cut characters and more . X. Retrieved May 12, 2024.^ April 23, 2023. MARIO MOVIE CONCEPT ARTWORK?? These look AMAZING!!. X (formerly Twitter). Archived April 23, 2023, 04:46:07 UTC from the original via Wayback Machine. Retrieved May 12, 2024.^ October 7, 2022. Super Mario Bros. le film Films. AlloDoublage.com. Retrieved May 12, 2024.^ Zycario (June 1, 2023). LE FILM MARIO EN TRILOGIE?? (la VF de Bowser me l'a dit). YouTube.^ Clermont, August (August 1, 2023). Super Mario Bros Animation reel. Vimeo. Retrieved September 18, 2023.^ Lenchner, Lux V. (September 18, 2023). @Wierd_o78033920 #TheSuperMarioBrosMovie #MarioMovie Woke up this morning to find actual fully-animated deleted footage from the Mario movie!. X. Retrieved May 12, 2024.^ BlueStarEdits2021. If the deleted scenes were in the Mario Movie. YouTube. Retrieved September 18, 2023.^ KinoCheck.com (November 29, 2022). THE SUPER MARIO BROS. MOVIE Trailer 2 (2023) [ML]. YouTube. Retrieved May 12, 2024.^ 2023. The Super Mario Bros.Movie (Arabic). Novo Cinemas. Archived February 4, 2023, 05:37:04 UTC from the original via Wayback Machine. Retrieved May 12, 2024.^ Universal Pictures HK (December 30, 2022). The Super Mario Bros. Movie - Dubbed Trailer. YouTube. Retrieved January 17, 2023.^ Llengua catalana (February 7, 2023). Super Mario Bros. La pellcula. Cinema en catal. YouTube. Retrieved February 17, 2023.^ Editus d.o.o. (February 15, 2023). SUPER MARIO BROS. FILM - uskoro sinkronizirano u kinima. YouTube. Retrieved February 17, 2023.^ CinemArtCZ (October 7, 2022). SUPER MARIO BROS. VE FILMU (2023) oficiln trailer. YouTube. Retrieved October 7, 2022.^ UIP Danmark (October 7, 2022). Super Mario Bros. Filmen I biografen 30. marts 2023 (dansk trailer). YouTube. Retrieved October 7, 2022.^ Universal Pictures Nederland (October 7, 2022). THE SUPER MARIO BROS. MOVIE | OFFICILE TEASER TRAILER [Nederlands gesproken]. YouTube. Retrieved October 7, 2022.^ Universal Pictures BE (October 7, 2022). The Super Mario Bros. Movie Binnenkort in de bioscoop!. YouTube. Retrieved October 7, 2022.^ Hea Film (March 11, 2023). SUPER MARIO BROS. FILM - trailer! Kinodes 7. aprillist!. YouTube. Retrieved May 12, 2024.^ Universal Pictures Canada (February 28, 2023). Super Mario Bros. Le Film | Bande-annonce officielle. YouTube. Retrieved February 28, 2023.^ Universal Pictures France (January 5, 2023). Super Mario Bros Le Film Bande annonce VF [Au cinma le 5 avril]. YouTube. Retrieved February 28, 2023.^ Universal Pictures Germany (October 7, 2022). Der Super Mario Bros. Film | Offizieller Teaser-Trailer deutsch/german HD. YouTube. Retrieved October 7, 2022.^ TULIP entertainmentGR (October 7, 2022). Super Mario Bros // Teaser. YouTube. Retrieved October 8, 2022.^ Tulip Entertainment (November 7, 2022). | | |. YouTube. Retrieved November 7, 2022.^ Universal Pictures India (October 7, 2022). . . YouTube. Retrieved October 7, 2022.^ Myndform (October 11, 2022). Super Mario Bros bmyndin. YouTube. Retrieved October 13, 2022.^ Universal Pictures International Italy (October 7, 2022). Super Mario Bros. Il Film | Teaser Trailer Ufficiale (Universal Pictures) HD. YouTube. Retrieved October 7, 2022.^ [< <]. CGV (Korean). Retrieved May 12, 2024.^ LabsKino (November 7, 2022). "Super Mario bri: Filma" - kinotetros drzum! . YouTube. Retrieved November 9, 2022.^ Du Kine (January 9, 2023). BROLIAI SUPER MARIO. FILMAS | Kinuose nuo balandio 7 d. | Oficialus anonsas [HD] | 2023. YouTube. Retrieved January 8, 2023.^ JoeyLu (April 5, 2023). . Weibo. Retrieved May 20, 2023.^ (November 3, 2022). - 2023 . YouTube. Retrieved May 12, 2024.^ United International Pictures - Norway (October 7, 2022). Super Mario Bros. Filmen | Offisiell trailer. YouTube. Retrieved October 7, 2022.^ TYLKOHITY (October 7, 2022). Super Mario Bros. Film - pierwszy zwiastun. YouTube. Retrieved October 7, 2022.^ Universal Pictures Brasil (October 7, 2022). SUPER MARIO BROS FILME | TEASER TRAILER OFICIAL. YouTube. Retrieved October 7, 2022.^ Universal Pictures Portugal (October 7, 2022). "SUPER MARIO BROS. O FILME" - Trailer Oficial Dobrado (Universal Pictures Portugal). YouTube. Retrieved October 7, 2022.^ Taramount (November 30, 2022). SUPER MARIO BRAA FILM (THE SUPER MARIO BROS. MOVIE) - SINHRONIZOVANI TREJER D. YouTube. Retrieved November 30, 2022.^ CinemArt SK (October 19, 2022). Super Mario Bros. vo filme (2023) oficilny trailer [Sk dabing]. YouTube. Retrieved October 22, 2022.^ Universal Spain (October 7, 2022). SUPER MARIO BROS: LA PELCULA Teaser Triler Oficial (Universal Pictures) HD. YouTube. Retrieved October 7, 2022.^ Universal Pictures Latam (October 7, 2022). Super Mario Bros. La Pelcula | Teaser Trailer Oficial (Universal Pictures) HD. YouTube. Retrieved October 7, 2022.^ Universal Pictures Sweden (October 20, 2022). Super Mario Bros. Filmen | Officiell teaser trailer (sv tal) | Universal Pictures. YouTube. Retrieved October 20, 2022.^ UIP Thailand (March 22, 2023). The Super Mario Bros. Movie | | UIP Thailand. YouTube. Retrieved March 23, 2023.^ UIP Trkiye (November 9, 2022). SPER MARO KARDELER FLM | Trke Dublajl Birinci Fragman. YouTube. Retrieved November 10, 2022.^ B&H Film Distribution Company (December 6, 2022). . 1. YouTube. Retrieved December 7, 2022.^ CGV Cinemas Vietnam (April 6, 2023). TRAILER LNG TING CA PHIM ANH EM SUPER MARIO C B CIU TE QU HONG DY . YouTube. Retrieved April 7, 2023.^ IlluminationJP (October 7, 2022). . YouTube. Retrieved October 10, 2022.^ April 25, 2023, updated May 6, 2023. . Nintendo Dream Web. Retrieved June 18, 2023.^ GameXplain. 25+ Changes in the Japanese Super Mario Bros. Movie Script! (Friendly DK?!). YouTube. Retrieved June 18, 2023. (Summary of changes in Reddit post.)^ "The Super Mario Bros. Movie Got A Brand New TV Spot And Had New Footage. Were So Close To April 5th!" @JoeMoor01284044 (March 10, 2023). . X. Retrieved March 11, 2023.^ Acuna, Kirsten (April 5, 2023). Jack Black actually wrote the catchy ballad Bowser sings in 'The Super Mario Bros. Movie'. YouTube. Retrieved April 9, 2023.^ Tyler, Brian (2023). The Super Mario Bros. Movie (Original Motion Picture Soundtrack). Spotify. Retrieved April 9, 2023.^ Tyler, Brian (2023). The Super Mario Bros. Movie (Original Motion Picture Soundtrack). Apple Music. Retrieved April 9, 2023.^ Moss, Molly (April 6, 2023). Super Mario Bros Movie soundtrack: List of songs in video game movie. Radio Times. Retrieved April 9, 2023.^ The Super Mario Bros. Movie (2023). Soundtrack.net. Retrieved May 12, 2024.^ Northup, Travis (April 5, 2023). Super Mario Bros. Movie: DK Rap Composer Takes to Twitter to Lament Lack of Credit. IGN. Retrieved April 9, 2023.^ "I was really looking forward to see my name in the credits for the DK Rap, but alas as expected it's not there .... fml" Kirkhope, Grant (April 4, 2023). . X. Retrieved April 9, 2023.^ B, James (September 14, 2012). A Rare Breed Part 2 Nintendo Nation talks to Grant Kirkhope. Nintendo-nation.net. Archived October 26, 2012, 12:05:57 UTC from the original via Wayback Machine. Retrieved May 12, 2024.^ Segers, Andr (April 5, 2023). grabbed a pic of it tonight (cropped to avoid other song spoilers) Hope they can add proper credit in a future release. X. Retrieved April 9, 2023.^ GameXplain (October 6, 2022). RUMOR: Mario Movie Toys Leak; Reveal New Character & Plot Details?. YouTube. Retrieved October 6, 2022.^ SMBPlumbing.com. Retrieved February 12, 2023. (Archived February 12, 2023, 21:39:36 UTC via archive.today.)^ Nascimento, Victor (February 17, 2023). Super Mario Bros.: O Filme ter bloco infantil no Carnaval de Salvador. O Vcio. Retrieved February 25, 2023.^ @UniversalPicsBr (February 24, 2023). Nem o Mario conseguiu ficar de fora desse carnaval. Quem a conseguiu encontrar essa turma?#SuperMarioBrosFilme em abril somente nos cinemas.. X. Retrieved February 25, 2023.^ a b REGOLAMENTO DEL CONCORSO A PREMI Denominato Super Mario Bros Il Film Social Show (PDF). smbsocialcontest.it. Archived March 8, 2023, 13:06:31 UTC from the original via Wayback Machine. Retrieved April 2, 2023.^ The Super Mario Bros. Movie Giveaway Official Rules (PDF). Amazon. Retrieved March 10, 2023.^ WIN A TRIP TO THE LA PREMIERE OF THE SUPER MARIO BROS. MOVIE. Fandango. Retrieved March 10, 2023. (Archived March 10, 2023, 18:35:08 UTC via Wayback Machine.)^ Rodrigues, Hiccaro. Super Mario Bros. O Filme | Filme invade pista de skate do parque villa lobos com presena de Karen Jonz; Veja!. Estao Nerd. Retrieved May 12, 2024.^ @UniversalPicsBr (March 15, 2023). A Karen Jonz mostrou como se faz na pista do sbado radical da Princesa Peach, mostre como se faz tambm e garanta j seu ingresso no link para #SuperMarioBrosFilme 5 de abril nos cinemas. X. Retrieved March 17, 2023.^ Lima, Diego. Super Mario Bros. - O Filme ter ativao no Lollapalooza. The Enemy. Retrieved March 24, 2023.^ @UniversalPicsBr (March 20, 2023). Contagem regressiva pro @LollapaloozaBr e temos uma notcia! #SuperMarioBrosFilme est confirmado no evento com uma ativao SENSACIONAL. Voc no pode perder! D um pulo l, e vem curtir com a gente. X. Retrieved March 24, 2023.^ pressstartoutlet and universalpicturespt (March 24, 2023). Instagram. Retrieved March 31, 2023. (Archived March 8, 2024, 21:38:10 UTC via archive.today.)^ March 8, 2024. Sorteamos 2 unidades de Super Mario Bros: La Pelcula (Edicin Metlica - 4K Ultra HD + Blu-ray)!. nintendo.es. Retrieved March 8, 2024. (Archived March 8, 2024, 21:29:01 UTC via archive.today.)^ April 11, 2023. Nintendo and Illumination present The Super Mario Bros. Movie Official Storybook Hardcover Picture Book. Amazon (English). Retrieved May 12, 2024.^ April 11, 2023. Mario's Big Adventure (Nintendo and Illumination present The Super Mario Bros. Movie) (Step into Reading). Amazon (English). Retrieved May 12, 2024.^ April 11, 2023. Nintendo and Illumination present The Super Mario Bros. Movie Official Activity Book. Amazon (English). Retrieved May 12, 2024.^ June 27, 2023. A Hero Like No Other (Nintendo and Illumination present The Super Mario Bros. Movie). Amazon (English). Retrieved May 12, 2024.^ @supermariomovie (April 2, 2023). The aligned for the #SuperMarioMovie premiere!. X. Retrieved April 2, 2023.^ @NickEdwardEvans (April 1, 2023). Its-a the super Mario bros movie red carpet . X. Retrieved April 2, 2023.^ @CinemabangCom (April 2, 2023). Chris Pratt, Anya Taylor-Joy, Charlie Day, Jack Black and the cast of The Super Mario Bros. Movie on the red carpet at the World Premiere. #TheSuperMarioBrosMovie #AnyaTaylorJoy #JackBlack. X. Retrieved April 2, 2023.^ D'Alessandro, Anthony (March 16, 2023). Super Mario Bros. Movie To Score At Least $85M-$90M+ 5-Day But Is Bound To Mushroom Early Box Office Outlook. Deadline. Retrieved March 19, 2023. (Archived March 19, 2023, 13:37:15 UTC via Wayback Machine.)^ D'Alessandro, Anthony (April 2, 2023). Dungeons & Dragons Locks Up $38.5M Opening: Is This Enough To Start A Franchise? Sunday Box Office. Deadline. Retrieved April 3, 2023. (Archived April 3, 2023, 20:31:35 UTC via Wayback Machine.)^ D'Alessandro, Anthony; Tartaglione, Nancy (April 3, 2023). Lets A-Go: Super Mario Bros Movie Leveling Up To $225M+ Global Bow, Possibly Years Best So Far Box Office Preview. Deadline. Retrieved April 3, 2023. (Archived April 3, 2023, 22:51:36 UTC via Wayback Machine.)^ Top 2023 Movies at the Worldwide Box Office. The Numbers. Retrieved April 17, 2023.^ Tartagilone, Nancy (April 9, 2023). Bowza!: The Super Mario Bros Movie Makes History With $378M Global Start; Best-Ever WW Debut For An Animated Film & No. 2 Overseas Launch With $173M International Box Office. Deadline. Retrieved August 23, 2023.^ Rubin, Rebecca (April 10, 2023). Super Mario Bros. Movie Box Office: All the Records Smashed on Opening Weekend. Variety. Retrieved April 19, 2023.^ The Super Mario Bros. Movie (2023). Box Office Mojo. Retrieved May 12, 2023.^ Doolan, Liam (May 16, 2023). The Super Mario Bros. Movie Breaks More Box Office Records Around The World. Nintendo Life. Retrieved August 23, 2023.^ Barnes, Brooks (June 7, 2023). Universal Says On-Demand Film Strategy Has Increased Audience. The New York Times. Retrieved June 15, 2023.^ THE SUPER MARIO BROS. MOVIE. Rotten Tomatoes. Retrieved April 4, 2023.^ Gutierrez, Luis Joshua (April 6, 2023). Former Luigi Actor John Leguizamo Is Boycotting The Super Mario Bros. Movie. GameSpot. Retrieved April 23, 2023.^ Universal Pictures All-Access (May 15, 2023). The Super Mario Bros. Movie | Watch at Home on May 16. YouTube. Retrieved May 16, 2023.^ The Super Mario Bros. Movie | Watch at Home Now. www.thesupermariobros.movie. Retrieved May 16, 2023.^ Craddock, R. (April 10, 2023). Super Mario Bros. Movie DVD, Blu-ray And 4K Steelbook Pre-Orders Are Now Live. Nintendo Life. Retrieved April 11, 2023.^ Norman, J. (April 25, 2023). The Super Mario Bros. Movie: When Will It Release On Streaming Services?. Nintendo Life. Retrieved December 24, 2023.^ Super Mario Bros Movie, The Steelbook. JB Hi-Fi. Retrieved April 11, 2023.^ Nintendo (August 23, 2023). DVD. www.nintendo.co.jp. Retrieved September 3, 2023.^ @Wario64 (December 7, 2024). "Super Mario Bros. Movie (Walmart Exclusive) (Steelbook) (4K Ultra UHD + Blu-ray + Digital) up for preorder at Walmart ($27.96) #ad new Steelbook design. Release date March 4". X. Retrieved January 28, 2025.^ (December 7, 2024). Super Mario Bros, le film (2023) en dition limite Steelbook 4K Ultra HD Blu-ray le 5 mars. HD-Numrique.^ @TheGameAwards (November 14, 2023). #TheGameAwards nominees for BEST ADAPTATION are: Castlevania: Nocturne Gran Turismo The Last of Us The Super Mario Bros. Movie Twisted Metal Vote Now: Streaming live December 7. X. Retrieved November 14, 2023.^ @IGN (December 8, 2023). HBO's The Last of Us won Best Game Adaptation at #TheGameAwards.. X. Retrieved December 9, 2023.^ The 2024 Nominations. Golden Globes. Retrieved December 11, 2023.^ Desowitz, Bill (February 18, 2024). Annie Awards 2024: Spider-Man: Across the Spider-Verse Dominates with 7 Wins. IndieWire. Retrieved February 18, 2024.^ a b Nintendo Co., Ltd. (November 8, 2023). Second Quarter Financial Results and Corporate Management Policy Briefing for Fiscal Year Ending March 2024 (PDF). www.nintendo.co.jp. Page 17. Retrieved November 8, 2023. ^ October 17, 2023. Ask the Developer Vol. 11, Super Mario Bros. WonderPart 2. Nintendo. Retrieved October 17, 2023. (Archived October 17, 2023, 13:47:32 UTC via Wayback Machine.)^ Illumination (July 19, 2023). Migration | Official Trailer (01:06). YouTube. Retrieved January 5, 2024.^ Japanese logo^ Arabic logo^ Armenian logo^ a b Bosnian and Serbian logo^ Bulgarian logo^ Catalan logo^ Simplified Chinese logo^ Traditional Chinese logo^ Cantonese logo^ a b c Croatian, Estonian, and Polish logo^ Czech logo^ a b c Scandinavian logo^ a b c d International logo^ French logo^ Georgian logo^ German logo^ Greek logo^ Hebrew logo^ Hindi logo^ Hungarian logo^ Icelandic logo^ Italian logo^ Korean logo^ Latvian logo^ Lithuanian logo^ Macedonian logo^ Portuguese logo^ Romanian logo^ Russian logo^ Slovak logo^ Slovenian logo^ Spanish logo^ Thai logo^ Turkish logo^ Ukrainian logo^ Vietnamese logo^ GameXplain (March 15, 2024). 40+ MISTAKES in the Mario Movie Nintendo Thought No One Would Notice. YouTube. Retrieved March 15, 2024.^ Prerelease:Game & Watch: Super Mario Bros.. The Cutting Room Floor. Retrieved June 1, 2024. (Archived December 30, 2023, 04:36:27 UTC via Wayback Machine.) Universal Pictures Home Entertainment web pageOfficial South Korean websiteUniversal Pictures web pages: Mexico, Brazil, United Kingdom, Ireland, Spain, France, Italy, Switzerland (German, French), Germany, Belgium (Dutch, French), Greece, Australia, New Zealand, Japan, TaiwanNintendo Japanese web pageIllumination web pageIllumination Mac Guff web pages: United States, FranceFacebook pages: United States, JapanInstagram profiles: United States, Japan, Super Mario Bros. PlumbingThreads profileX profiles: United States, JapanTikTok profileGetty ImagesTrailersOfficial teaser trailer: United States, Canada: (English, French), Mexico, Brazil, United Kingdom, Ireland, Spain, Italy, Switzerland (sub: German, French; dub: German, French), Germany, Australia, New Zealand, Japan, Taiwan (English, Chinese)Official trailer: United States, Canada (English, French), Mexico, Brazil (standard trailer, trailer with accessibility), United Kingdom, Ireland, Spain, France (sub, dub), Italy, Switzerland (sub: German, French; dub: German, French), Germany, Australia, New Zealand, Japan (sub, dub), TaiwanFinal trailer: United States, Canada (English, French), Mexico, Brazil, United Kingdom, Ireland, Spain, France, Italy, Switzerland (sub: German, French; dub: German, French), Germany, Australia, New Zealand, Japan (sub, dub), Taiwan (English, Chinese)ClipsMushroom Kingdom: United States, JapanSmashSuper Mario Bros. Plumbing Commercial: United States, Mexico, Brazil, United Kingdom, Spain, France, Italy, Switzerland (German, French), Germany, Australia, New Zealand, Japan, TaiwanPrincess Peach Training Course: United States, Mexico Brazil, United Kingdom, Spain, France, Switzerland (German, French), Germany, Australia, New Zealand, JapanBowser - Peaches (Official Music Video): United States, Mexico (English, Spanish), Spain, France, Italy, Switzerland, Japan, TaiwanWatch at Home on May 16Mario Wants Princess Peachs Help to Save Luigi | Extended PreviewYours to Own Digital & Blu-ray 6/13Learning About Power Ups 101 | Power-Ups ExplainedPrincess Peach's 5 Lessons in Loyalty & Leadership (Anya Taylor-Joy)Chris Does It BiggerLet's Learn About the Right Power-Up | The Tanooki SuitThe Making of Lumalee | A Cheerful NihilistThe Nostalgic Music of Super Mario | Composing MarioA Movie Night Done RIGHT with Chris Pratt & Charlie DayCasting Luigi (Charlie Day) | Behind the ScenesBowser's 'Peaches' Lyric Video (Jack Black) | Movie ClipJack Black's Take on the World of Mario Bros. | Behind the ScenesStep Inside The Mushroom Kingdom | Behind the ScenesThe Super Dream Team | Behind the ScenesChris Pratt's Take on Mario | Behind the ScenesThe Visionary Behind the Set Design | Behind the ScenesPrincess Peach the Aspirational Princess (Anya Taylor-Joy)Why Seth Rogen Was BORN to Play Donkey KongThis is Why Jack Black Was the Perfect BowserThe Easter Eggs of Super Mario Going Behind the Magic of Power-UpsThe Nostalgia of Super Mario: Taking A Trip Down Memory Lane Jack Black's Guide to The DarklandsDonkey Kong's Tropical Inspired Kingdom The Rainbow Road Kart ChaseGoing Beyond the GameJack Black Gives Us a Deep Dive into Bowser's TraitsMeeting Princess Peach | Extended Preview Critics jeered, but audiences came in droves.When "The Super Mario Bros. Movie" opened in theaters earlier this month, the experts were ready to count out the computer-animated film as another disposable video-game byproduct like the colossally awful, 1993 live-action take on the 1985 Nintendo game. Not so fast.Critics jeered, but audiences came in droves. Having already cleaned up with more than $700 million worldwide, "The Super Mario Bros. Movie" is now the biggest box-office hit of 2023, setting records for the largest global opening ever for an animated film. How far can it go? Do I hear a billion? Easy.What happened? Parents starved for family entertainment, that's what happened. There's also the fact that "The Super Mario Bros. Movie" is way more fun even for non-gamers than skeptics predicted. Repeat business is off the charts. So get over your hesitation and jump aboard.Mario is shown in a scene from "The Super Mario Bros. Movie."Don't expect miracles. Even at 93 minutes, the movie can drift into dull and derivative. Still, I think it's an asset that "The Super Mario Bros. Movie" is aimed at 5-year-olds of all ages, meaning the child in all of us. Look elsewhere, maybe "Dungeons & Dragons: Honor Among Thieves," for winking adult references. It's the dedication to silliness that makes "Mario" such an impish delight.As directed by Aaron Horvath and Michael Jelenic, from a script by Matthew Fogel, the film doesn't even try to reinvent the genre. It only wants to capture enough of the joystick energy of the game to cover the sins of merch pedaling and thin plotting and characterization.Fears about ethnic stereotyping emerged from the voice casting of non-Italian Chris Pratt as Mario. Relax. Pratt uses his own voice to play the mustachioed Italian plumber in overalls. Ditto Charlie Day as his shy brother Luigi. Both put on exaggerated Italian accents in a TV ad for the bros' Brooklyn plumbing business, then revert to normal. Problem solved? Pretty much.Mario, Princess Peach, and Toad are shown in a scene from "The Super Mario Bros. Movie."Trouble starts immediately as Mario and Luigi go underground to fix a manhole leak and are sucked into a warp pipe that sends them into two separate universes. Mario lands in the Mushroom Kingdom, ruled by Princess Peach (Anya Taylor-Joy in fine, frisky form).Poor Luigi is zapped into the Dark Lands controlled by the evil King Koopa, Bowser, a kind of demonic turtle with red eyebrows who finds the perfect verbal pairing in wild man Jack Black. Bowser yearns for Princess Peach and will destroy her kingdom if she refuses to marry him.Mario, who is also hot for Peach, can't have that, plus he needs to rescue Luigi from Bowser and form an alliance with the Kong family of gorillas by showing that he -- even in a cat suit -- can win a fight with the king's son Donkey Kong (Seth Rogen doing a great Seth Rogen).Got that? No matter. The plot is just a flimsy excuse to have these characters mix it up one more time on the big screen. Live action can't cut it. The first "Mario" movie proved that by staying rigidly earthbound.The real secret behind the unexpected and staggering success of "The Super Mario Bros. Movie" is animation, which niftily catches the anarchy of gaming. It creates the illusion that anything is possible. It's also the next best thing to playing the actual game, which continues to thrive and multiply.Can the movie spawn its own hive of sequels? Two words: Game on.

Super mario bros movie nederlands. Super mario bros movie dutch. Super mario movie nederlands. Super mario bros movie nl.